The SUNFLOWER is one of the few college newspapers with its own photographic service.

THE SUNFLOWER

OFFICIAL STUDENT PUBLICATION OF THE UNIVERSITY OF WICHITA

The SUNFLOWER subscribes to this one ideal—the interests of the school it represents.

VOL. 42, NO. 29 | Brig Telephone Dial 3 8635 | WICHITA, KANSAS, THURSDAY, APRIL 8, 1937 | Mail Edition 4 PAGES | FOUR PAGES

New Stadium Plan Is Not Yet Finished

Concrete Structure On East Side Considered

Although outside sources announced that a new concrete stadium would be built on the east side of the football field next year, no definite plans have been approved by the University officials for financing the structure and unless some scheme is found, the new stadium might fall through, according to Roy W. Elliot, comptroller.

The Board of Regents of the University approved the plan in their meeting last Friday and appointed Walter Henrion to act as chairman of a finance committee. Plans for the stadium have already been drawn and presented to the board for their approval.

Three methods of financing the stadium were suggested at the meeting: a government loan, sublet the contract to a local contractor and the university pay the costs, the university to build the structure with its own staff.

There are several drawbacks to each of these schemes, according to Mr. Elliot, but the new committee will present its plan early next week. The plan will probably be a combination of the last two plans. "It would probably be impractical to apply for government aid on this project," Elliot said, "as we want the stadium finished by September 26 and with government labor it could not be done in that length of time."

The plans for the new concrete grandstand are slightly larger than those on the west side of the field but are to be practically the same. Some of the old wooden bleachers can be used for concrete forms and the remainder will be moved to the side of the new structure to provide a greater seating capacity.

"Eventually the university plans call for a complete horseshoe shaped stadium and this proposed addition on the east side of the field will be another stride in enlarging the school," remarked the comptroller.

Bill Hennigh . . .
is leaving the coaching staff of the University because of a salary disagreement.

Forum Offers Book Review By Dr. Davis

Commons Building Is Scene of Third Program

The Student Council is presenting Dr. Earle Davis at a student forum this afternoon from 2 until 3 in the lounge of the Commons Building. The Council urges all students of the University to attend. After the review, the meeting will be open to discussion and questions.

"Dr. Davis has been giving book reviews to civic organizations twice a month for quite some time now, but this is the first opportunity the University students have had to hear him in the capacity of a book reviewer and they should feel it a privilege to attend," said Stanley Diamond, chairman of the committee to obtain speakers for these forums. Miss Maxine Setzer is assisting Mr. Diamond on his committee.

One hundred and twenty-five students attended the last student forum. The Council hopes to make them regular weekly features of the school year.

There have been two previous afternoon forums. At the first one Clayton Henri Staples, head of the art department at the University was the speaker. Prof. George D. Wilner, head of the University dramatic department, was the last forum speaker.

Sorosis Drama, 'Nine Till Six,' Given April 14

Joyce Allison Heads Cast Of Play; Play Is Gay Comedy

Sorosis members are rehearsing for their play, "Nine Till Six," the annual Little Theater play, to be given in the University Auditorium Saturday, April 24, at 8:15 p. m.

The plot concerns Mrs. Pembroke, the owner of a fashionable dress shop in London. The part is played by Miss Joyce Allison. There are 16 in the cast, which includes mannequins, clerks, and customers.

Mystery enters in the form of a thief who steals several of the gowns. Romance between one of the clerks and the brother of one of the mannequins provides the love interest.

Mrs. Smith Is Director

Production of the play is under the direction of Mrs. Pauline Colaw Smith, instructor in the downtown division of Friends University. Miss Mary Ruth Jones, Miss Jeanne Carr, Miss Kathleen Hite, and Miss Helen Churchward are chairmen of the committees in charge of the arrangements.

40 Plays Given by Sorosis

This year marks the fortieth play given by the oldest sorority on the campus. Last year's presentation was "Ladies in Waiting," a three act mystery play given at the Twentieth Century clubhouse.

Les Warner Will Join Phone Firm

Grad Will Go to Chicago In Late June

Les Warner, graduate of the University of Wichita and alumnus of Webster fraternity, will be connected with the Associate Telephone and Telegraph Company in Chicago, after June 28, according to word received here by Frank A. Neff, dean of the College of Business Administration.

Mr. Warner will receive his master of business training degree this spring from the graduate school of Harvard University. In 1935 he was awarded the Swett prize, which goes to the graduating student having the highest average in studies and school activities during the school year.

K. U. Play And Conference Are Given Friday

'Land's End' Is Exchange Performance In Auditorium

Strengthening ties between the University of Kansas and this University, the K. U. Players presented the social drama, "Land's End," in the Auditorium last Friday. This presentation marked the beginning of the first annual Theater Conference sponsored by the dramatics department.

Nearly 400 attended the play presentation which is the second exchange performance between the Lawrence school and this University. The play was written by F. S. Lucas, a young English playwright, and the University of Kansas is the first group to present the drama to American audiences.

Hold Reception

Following the play the University of Wichita Players held a reception in honor of the visiting actors and actresses in the Pine Room. Miss Joyce Allison, Miss Mary Margaret Schroeder, and Miss Eleanor Martin were hostesses.

The University of Kansas Players, the University of Wichita Players, and members of the Theater Conference were present at the reception. Ice cream, cakes, and coffee were served as refreshments.

During the Theatre Conference several problems were discussed, including plays which had been successfully presented to Kansas audiences and a comparison of play budgets.

An executive committee was suggested which would make arrangements for the next Theater Conference which is tentatively scheduled to be held on Oct. 22 of this year in Topeka under the sponsorship of Washburn College.

Members of the executive committee include Miles Heberer of Kansas State College at Manhattan, Miss Jeanne Woodruff of Baker University at Baldwin, and William Brache of the Dodge City Junior College at Dodge City.

A report compiled by the Minnesota Association of College Registrars shows that 25,155 students are now attending Minnesota colleges and universities, an increase of 5.7 per cent over last year's enrollment.

Pitt's Tower Is Modern Dream Realized

Eastern School Reaches Heights in College Architecture

By EDWIN THOMAS
Special to The Sunflower

Pittsburgh, Pa., April 8.—As if reaching for a breath of clean air from beneath the smoke-saturated heavens of the world's steel center, one of the largest educational buildings in the nation hoists its lofty tower 42 stories into the skies.

But to the many thousands of people who have come within sight of this "Cathedral of Learning," it is more than a building—it is a way of life, a beacon in the midst of educational opportunity to inspire and guide the pilots of future generations.

After the great war, the University of Pittsburgh found students flocking to the school in such numbers that more space was the protruding necessity. But a new building would not solve the riddle—not even several buildings of the ordinary type. So a dream was born! Why not appeal to the great industries of the Pittsburgh community and the co-operative spirits of the people, and build "ten buildings in one" as a memorial for future college students to look upon?

Today, as a result of that fond dream, more than 8,000 young men and women attend classes in a cathedral costing ten million dollars. From the beautiful Commons Room on the ground level to the tip of the tower 535 feet above, men and women are spending valuable moments in preparing themselves for the intelligent leadership of their children.

Rose bowls may come and go, but Pittsburgh forever will be proud of this symbol of living—and rightfully so!

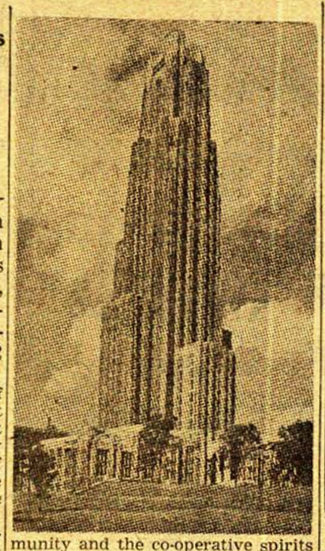

Author of the accompanying story, received through Sunflower Service, is Edwin Thomas '36. Mr. Thomas was a journalism major at the University and is continuing his studies at Carnegie Tech.

Editor of Parnassus in the spring of '35 and of the Sunflower the following semester, Mr. Thomas was the winner of the Gouldner award for journalism and scholarship.

Carnegie students are said to call the great Cathedral of Learning at Pitt by the name of "Height of Ignorance." However, Mr. Thomas acknowledges that it is a beautiful, living memorial.

Elevators are no joke at Pittsburgh, he says, for the Pitt Panther is edited on the fortieth floor.

Pitt and Carnegie campuses are quite close to each other, Mr. Thomas says.

Board Refuses Salary Demand, Hennigh Leaves

Cage Coach Looking For Position; Successor Not Picked

Coming as a complete surprise was the resignation last Friday of Bill Hennigh, who for the past two seasons has been head basketball coach, freshman football coach, and physical education instructor at the University.

Denying reports he had an offer to coach in a rival school, Hennigh said, "I turned in my resignation because I felt that I needed more salary, and it was felt that my demands could not be met. That is the only reason for my resigning."

Hennigh Was All-American

In 1932 Hennigh was graduated from the University of Wichita. He won the title of all-American on the basketball courts during his college days. He was also a mainstay on the University grid team. He occupied the pivot post in basketball, and was center on the grid team.

After graduating from the University, Hennigh went to Moundridge High School where he was the coach for three years until he came back to the University in 1935 as basketball mentor.

Hennigh is a Wichita product, as he attended high school at what is now known as Wichita High School East.

Forecasts Good Cage Team

"I am sorry that I won't be here for basketball next season because I think that next year will be a good year. There are a lot of good boys coming up from the freshmen team and, with the old men to use as a nucleus for next year's team, the school should have a cage team that will be a tough one to whip," he said.

Coach Hennigh has spiked all rumors which have been making the rounds by saying that as yet he doesn't have a job of any kind and is open to all propositions.

Rumors His Successor

Being rumored around in the sporting circles of the city is the statement that a former Kansas high school coach, now coaching in Minnesota, wired the University and applied for the vacancy that will have to be filled between now and the beginning of school next fall. So far no actions have been taken about applications.

Long before the end of school this spring there will be definite measures taken to secure another man to take Hennigh's place as basketball coach, and assistant football coach. Whoever takes Hennigh's place will be a stranger to the local University, it was said.

Caps and Gowns

Seniors will be measured at the bookstore for their caps and gowns, anytime during the week from April 12 to April 20, according to Cramer Reed, senior class president.

Any persons who have measurements taken later than April 20 will be charged a fine of fifty cents, Reed said. Funds received in this manner will be applied to the money for a class gift.

Payment for the caps and gowns, which will be $3.25, will be made at the cashier's window. A slip will be given there, which must be presented at the bookstore before measurements will be taken. There will be a refund of one dollar on this payment when the caps and gowns are returned.

W.U. Grads Are Sure of Work If Competent

Only 8 of 175 Have No Jobs Today, Bureau Report Shows

Only eight of the 175 University of Wichita students who were graduated last spring are unemployed today, it was disclosed following a recent survey conducted by Frank R. Hickerson, director of the placement bureau of the University.

The business field claims the greatest following with a high of 39 per cent. The teaching profession ranks second with 34 per cent of the class engaged in educational work.

Some Grads Still in School

Seventeen per cent of the graduates are taking further and advanced work at the University or elsewhere. Four and one-half per cent are housewives, and four and one-half per cent are unemployed.

Another discovery brought about by the investigation and of especial interest to all students of the University is that salaries are ranging substantially higher than in previous years.

Demand High for Teachers

This is particularly true in the teaching profession in which there has been a scarcity of jobs. Recently it has been reported that the universities and colleges are not turning out enough teachers to fill the ever-increasing demand.

Police Problems Is Chief's Topic

"Some Principles in Police Administration" were discussed by O. W. Wilson, chief of police, in the municipal administration class this week. Chief Wilson emphasized the proficient characteristics of adequate policing. He also spoke on the problems of equipment and organization of the police department.

Grace Personified . . .
is seen in this picture of the Chorus of the musical comedy to be presented by the men of the athletics department April 20 and 23.

R.O.T.C. Holds Inspection On April 14, Here

Col. McMasters Examines Class Work; Tests To Be Given

Annual Federal inspection of the local R.O.T.C. will be held on Wednesday, April 14, and Thursday, April 15. On Wednesday Col. R. H. McMasters, from 7 Corps Area headquarters located in Omaha, Nebraska, will inspect the class room work of the military science classes which meet on that day.

On the following day the practical tests will be given on the drill field and Colonel McMasters also will be the inspecting officer for this phase. Members of the local R. O. T. C. unit will be inspected continuously from 8 a. m. until 12 noon, at which time they will be dismissed.

Time Schedules Given

The time and the events of the field inspection to be held Thursday, April 15, are: from 8 to 8:15 a. m. will be formation and roll call. At 8:20 the companies will have been marched to the drill field, and by 8:25 the companies will be formed for a battalion parade. From 8:25 to 9, a battalion parade will be held and it will be followed by an inspection.

The school of the squad and platoon, and close order drill will be on the program from 9 until 9:20. The next 15 minutes will be occupied by close order drill and the school of the company. Following this, one company will do calisthenics from 9:35 until 9:50. From 9:50 until 10 one platoon will present for Colonel McMasters extended order drill.

Combat Exercises at 11

The next hour, from 10 until 11 will be occupied by a combat exercise. The last hour will see a squad of second year basic men present an exercise in scouting and patrolling, one equad of first year advanced men will set up a machine gun, another squad of first year advanced men will set up a 37 mm. gun, and the last few minutes will find a squad of men setting up a trench mortar.

Following this the men will be dismissed and federal inspection will be over for this year.

Angulo Directs Spanish Comedy

Play, Written by Wofsy, Is Success

Under the direction of Joseph E. Angulo, instructor in conversational Spanish, a play, "El Idilio de Lolita en Nueva York," will be presented by Spanish students of the University and by Latin Americans living in this city.

The play was written by Dr. Samuel A. Wofsy, head of the Spanish department when he was teaching in the University of Wisconsin. It is a farce in two acts and has met unusual success as a play for young Spanish students.

Karl A. Bosworth Honored By Dinner at Lassen Last Night

Majors in the department of political science entertained Dr. Karl A. Bosworth, temporary head of the department in the absence of Dr. Hugo Wall, at the Lassen Hotel dining room last night.

Parnassus Bills

All organizations owing Parnassus will please pay their accounts in full on or before April 9 at the cashier's window in the Administration Building. Organizations unable to do so should contact Curtis Astle at once. Otherwise pages sponsored by organizations with due accounts will not be printed when Parnassus goes to press.

Police Issue Another Call For Recruits

Department to Offer Examinations On April 13

Examinations for positions as regular or cadet officers on the Wichita Police Department will be held in the police courtroom at 2 p. m. and 8 p. m. next Tuesday, it was announced by Officer E. J. Hanson, who has charge of police personnel.

"Opportunities for officers appointed to the department in the last few years have been greatly increased," Officer Hanson explained, "because of improved training facilities afforded through police science courses at the University."

All recruits are now required to complete this course of training. Other requirements for appointments are a high school education, with preference to men with two or more years of college, age between 21 and 35 years, minimum height of 5 feet 10 inches, and weight of 160 pounds.

These examinations are the first in a series to be given to select recruits who will be appointed some time early this summer, Officer Hanson said.

Regular officers work eight hours a day with a relief day every other week. They receive a salary of $140 a month after one year's service. Cadet officers work four hours each day and receive $50 a month.

Neff to Take Chicago Trip On April 7-10

North Central Group To Discuss Education In Meeting

Frank A. Neff, dean of the College of Business Administration, will represent the University at the annual meeting of the North Central Association to be held at the Stevens Hotel in Chicago April 7 to 10.

The association consists of accredited colleges of 18 midwestern states within the boundaries of Montana on the west, Ohio on the east, Canada on the north and Arkansas to the south. From this about 4,000 delegates attend the meetings to discuss educational studies and reports.

Leading educational men and women from the nation's schools are the featured speakers. The North Central Association deals not only with the upper divisions of colleges but also with the accredited secondary or high schools.

Jardine Speaks for Kansas State Party Tomorrow Night

President W. M. Jardine will go to Manhattan tomorrow afternoon where he will be the featured speaker at the Alpha Zeta dinner dance in the evening. President Jardine was asked to speak on any subject he desired but has not definitely chosen his topic.

Seniors

Graduation announcements will be on sale in the lounge of the Commons all next week. On Monday, Wednesday, and Friday from 10:00 till 11:00 and 12:00 till 2:00; on Tuesday and Thursday from 8:00 till 10:00 and from 11:00 till 1:00 orders will be taken.

Hippodrome Is Friday Evening

Campus Annual Y. W., Y. M. 'Circus' Will Be Held in Auditorium, Gym

It will be carnival time on the University campus tomorrow night when the annual Hippodrome gets underway at 7:45.

Co-chairmen . . .
of the Hippodrome committee of Y. M. and Y. W., Thornton Steele and Miss Mary Alice Naramore.

The Hippodrome, the early Roman's word for "circus," has been a tradition at the University for many years, and is made possible through the efforts of the campus "Y" groups. It is the only University social function which brings all the campus organizations together in a co-operative project.

Three sororities and two fraternities will present original skits in the new Commons Auditorium to start the entertainment. They are Epsilon Kappa Rho, Pi Kappa Psi, Delta Omega, Alpha Gamma Gamma, and Phi Upsilon Sigma. The winners of each group, who will be selected by three judges, and will be announced later in the evening, will be presented a $5 cash prize.

'Time Staggers On'

An unusual feature will be the screen production, "Time Staggers On," a light, clever comedy filmed here this week which includes an all-campus cast. Starring Miss Jeanne Carr, Sherman Culbertson, Miss Mary Elsie Reser, and Mark Watson and directed by the Misses Beulah Barrett and Margaret Branson, the story concerns itself with college life of today, and of yesterday.

Order of stunts in the Hippodrome tomorrow night is: Phi Upsilon Sigma, Pi Kappa Psi, Epsilon Kappa Rho, Delta Omega, Alpha Gamma Gamma.

Enacted by a splendid cast including some of the best-known campus figures, and splendidly conceived and directed, "Time Staggers On" is as brilliant and thoroughly enjoyable a film as could be hoped for.

"How Far is the Barn," an amusing comedy filmed on the campus last year and starring Miss Mary Cies and Gifford Booth, will be shown as a result of popular demand.

Eleven Organizations

Eleven organizations will feature brightly decorated booths and concession stands. They are Webster, Pi Alpha Pi, Sorosis, Alpha Tau Sigma, W. A. A., Senior Class, Alpha Phi Omega, Colophon, Barbs, Beta Nu, Y. M. C. A.-Y. W. C. A., and the Y. W. C. A. Ester group. A cash prize will be given the organization having the most attractively decorated booth.

There will be other prizes, according to Miss Mary Alice Naramore, co-chairman with Thornton Steele of the carnival affair.

Rene Gouldner and his orchestra will furnish music for a five-cents-a-dance dance. He has been arranging a special group of novelty numbers, and will present a pair of vocalists from his musical aggregation. Glenn Moss is in charge of dance plans.

Miss Margaret Branson is in charge of all decorations for both the auditorium and the gymnasium, both of which will be transformed into a carnival atmosphere.

Miss Ruth Schriber and Cramer Reed will officiate as Mistress of Ceremonies, and Master of Ceremonies respectively. They will announce the stunts and will entertain between acts with various antics and choice bits of campus gossip.

Assisting also in the plans are Miss June Illgner, Miss Mary Evelyn Brincefield, Glen Moss, Dick Schowalter, and Hiram Gordon.

Spring Dazes Male 'Shawns'

'W' Club Rehearsals Are Affected Already

"In the spring a young man's fancy turns often gets him in traffic court," quoth "Ted Shawn" Axe, as he daintily picked himself off the floor for the forty-second time. Eikermann, too, seemed to be in an aesthetic reverie as he wheeled around lightly on his heel knocking "Astaire" Brill gently into the tenth row.

But this was merely the beginning—"Romeo" Watson lightly skipped out across the floor at the head of the "Bubble Ballet," displaying no mean ability. Watson always has had a little difficulty in remembering what foot to take off on when hurdling, so you can imagine what happened when Watson lunged left and his supporting cast to the right.

Of course everything that happens in the practice session of Nordy Hoffmann's Football Frolics, may not happen when the show is presented April 20 and 23. Would it be fair to guarantee the paying customer that Eikermann's suspenders would pull the buttons off his trousers and cease to suspend?

Skits and songs, besides the extraordinary ballet numbers, will be on the program. Nordy Hoffmann is writing the lyrics for the songs and Dorothy Strickland is furnishing the music.

The first preview of this supercolossal production by Hoffmann and company will be at the Hippodrome tomorrow night. If you like the previews, come to the Frolics. If you don't like them, try to get your money back!

Rousing Army Men From Morpheus Has Its Risks

By Sgt. Francis McCarty

DAY is beginning to break, but the recruits in the R.O.T.C. summer training camp at Fort Leavenworth, Kansas, in the summer of 1934, slumber peacefully, if not quietly, unmindful of the nearness of the time to start another day's activity.

An alarm clock brrrrs sharply near the cot of a sleeping soldier in headquarters building, and Private First Class, Specialist 4th Class, Charles M. Tolman, a member of the General Service School Band, who had been detailed as trumpeter of the R.O.T.C. Camp, reaches out and shuts off the disturbing element at his side and hastily dresses and tucks his trumpet beneath his arm.

As he walked briskly in the crisp morning air to the large amplifying funnel through which the rousing calls are sounded near the center of the camp, he thinks how he will soon blast this slumbering camp into a buzzing beehive of activity with the sharp notes of "First Call." How many of the trainees would drag wearily out of bed with the fervent desire to have both hands clamped tightly about the throat of that early morning trumpeter!

At the time, Trumpeter Charles Tolman little dreamed that a short three summers later he would be awakened in like manner or he might have softened somewhat those bugle calls which fall so raucous upon their peaceful slumber. This summer he will return to this same camp, not as the hard-hearted slumber disturbing artist, but as a candidate for commission with the other members of the junior army class from the University and will himself be rudely awakened in the early morning. No doubt he will be able to learn, from the mutterings, about what was said of his ability to shatter pleasant dreams three summers ago.

Sergeant McCarty, who was sergeant-major of the 1934 camp, noted Mr. Tolman's trumpeting ability and, learning that he would be discharged from the Army Band just following the camp, urged him to get in touch with Mr. Duerksen and consider the furthering of his education at this institution. Mr. Tolman has been an active member of the R. O. T. C. Band and has played with Hal Newman's Orchestra the past two years.

Musicians Are Much Demanded

Spring Activities Are In Full Swing

Spring activities of the College of Fine Arts have begun for the various music organizations.

The string ensemble of the College of Fine Arts, led by Prof. Harry K. Lamont of the department of violin and theory, will play, April 14, in the Pine Room of the Commons Building for the State Federation of Women's Clubs, meeting here.

A recital will be given, April 20, by the ensemble before the Twentieth Century Club.

Dean Thurlow Lieurance will direct the Minisa Symphony Orchestra, next Monday evening, in a benefit recital for the League of the Hard of Hearing in the Auditorium at 8 p. m.

Two concerts by the University trumpet quartet under Mr. Walter J. Duerkson, instructor in band and theory, were given last week. The quartet played for Wichita's Rotary Club, March 29, and the Newton Chamber of Commerce, May 2.

Opinions of the College's faculty have been sought by out-of-town organizations. Mr. Lamont will be a judge, next Wednesday, of the Panhandle Music Contest held in Amarillo, Texas.

Mr. Duerkson, leader of the R. O. T. C. band, will be judge and critic of the Central Kansas Music League's festival of bands and orchestras at McPherson, tomorrow.

Music organizations of Salina, Lindsborg, and McPherson, said by Mr. Duerkson to be outstanding in the state, will compete.

Wichita State University Libraries, Special Collections and University Archives

THE SUNFLOWER

Vol. XLII, No. 29 *April 8, 1937*

3

Published each Thursday morning during the school year by the students in the department of journalism at the Municipal University of Wichita. Entered as second class matter, September 24, 1916, at the postoffice at Wichita, Kansas, under the act of March 3, 1879.

Member of the Associated Collegiate Press, publishers of the Collegiate Digest, and a member of the College News Service. The Sunflower is one of the oldest student publications in the State of Kansas, having been founded in 1896.

Suscription by mail in the United States is $1.50 per school year. Advertising rates are furnished upon request. Address: The Sunflower, University of Wichita, Wichita, Kansas; or phone 3-8635.

Member 1937
Associated Collegiate Press
Distributors of
Collegiate Digest

REPRESENTED FOR NATIONAL ADVERTISING BY
National Advertising Service, Inc.
College Publishers Representative
420 MADISON AVE. NEW YORK, N.Y.
CHICAGO - BOSTON - SAN FRANCISCO
LOS ANGELES - PORTLAND -

George J. Leber.....Editor-in-Chief
James T. Lee.....Managing Editor
Ruth Garvey.....Business Manager

Grenville Darling.....News Editor
Lois Carpenter.....Desk Editor
Max Milbourn.....Ass't Desk Editor
Phyllis Powell.....Society Editor
Betty Behmer.....Ass't Society Editor
Roger Baker.....Sports Editor
Jack Nilsson.....Ass't Sports Editor
Laura Howard.....Women's Sports Editor
Floyd Snitz.....Feature Editor
Kenneth Marts.....Cartoonist

Prevent Smallpox by Vaccine Is the Best Bet, History Shows

An insatiable curiosity plus the belief that—after reading last week's Sunflower feature on smallpox—some students might regret their recent vaccinations has led the editors into the research labyrinth from which has been dug these facts vindicating immunization.

Dr. Edward Jenner of England announced to the world in 1798 the "greatest discovery ever made for the preservation of the human species." In London, with a population of approximately 700,000 there were nearly 200,000 deaths from smallpox alone from 1700 to 1800. In the last one hundred years there were approximately 1,000 deaths. This decrease was traced directly to vaccination.

All the civilized countries in the world have compulsory vaccination in their armies and navies to protect their men against smallpox. In Manila, before the American occupation, there were annually 6,000 deaths from this disease. In 1916 there were 239. Again vaccine gets the credit.

In Detroit, Michigan, there were 1,508 cases and 140 deaths from smallpox. Of this group, no individual who had been successfully vaccinated within five years prior to 1934 contracted the disease.

In a Philadelphia hospital more than 700 patients were exposed to the disease in 1904. The only victim of the germ was a person who did not believe in vaccination.

All examples are substantiated by public health records. In the light of this, and because we do not know the editors of Plain Talk or the author of its article belittling immunization, we prefer sore arms for a few days, with the knowledge that we are being armored against that hideous contagion—the Red Death.

Stadium Means School Is Well On Way Towards Recognition

With the announcement by the Board of Regents that steps are being taken toward the erection of a stadium, the University assumes an even more important position in the scholastic world of what is known as higher education.

Altho the dominance of athletics in schools is disparaged by some few men of learning, it is a recognized fact, at the same time, that universities and colleges, to exist in the established norm of today, must have teams in competitive sports that will bring added glory and publicity to the school.

This university is seeking a higher position among schools of the nations. That is a recognized fact.

This university hopes to be the mecca of students over all of Kansas, besides its immediate drawing points near Wichita.

This University hopes to build more classroom buildings, a new and finer library, and finer facilities for its students of the future.

And with the building of the scholastic end of the University, also comes into consideration the athletic part.

Should the east end of the stadium be rebuilt into the structure proposed, then the University will have added another important step towards its goal.

Of course, the stadium plans have not been completed, and school authorities insist that there may be a chance that they will not go through. But, the fact remains, that the school is ripe for the plan, and the present is the most logical time for such an improvement.

When Washington University students first saw a crew of men unload one thousand full whisky cases into the basement of Brown Hall, they wondered who was going to drink it all. Upon investigating, they found that the boxes contained 80,000 books belonging to the Academy of Science of St. Louis.

the Last Add

By Kathleen Hite

Last week most of the science professors from the University attended the Kansas Academy of Science meeting held in Manhattan. Being fully aware that the quarters would doubtless be crowded, Dr. Branch called early to make her room reservation. When she arrived there, she asked for her room—much to her chargin and a few others things, she found that she had been accommodated in the men's dormitory. The crowded conditions obliged her to stay there during the entire convention.

—o—

Smatterings — Shawver's grandmother once mentioned that Armour resembled King Edward VIII or versa visa and so, since the Simpson affair, Jim's friends affectionately refer to him as "The Duke" . . . Wonder if the appearance of Dr. Davis on the student forum program will have any ill effects on the fair sex who will, without a doubt, pack the Commons lounge to capacity.

Kathleen Hite

—o—

Those who supported the plurality system of voting and are now grumbling under their breath about the campus voting for a continuance of our much-discussed "dirty" politics apparently don't know the score about either system. Many of our campus leaders favored the plurality vote, not because they felt it would do away with "discrepancies" but because they looked to it as a more effective method of voting. I doubt that there is a voting system in existence that entirely does away with cheating—some are better than others merely because they supply less chance of doing such things.

—o—

Here's a sure-fire hit for the dramatics department. It was presented over a local radio station by the Benton high school faculty. The title, "A Bargain's a Bargain, or, Who Stole the Fur Coat," was only one of the bewitching factors that held countless people spellbound until the final curtain. Particularly heart-rending was the excellent enunciation and grammar used throughout the play by the learned faculty members.

—o—

It was a mighty happy flock of Brigsters last Thursday when the SUNFLOWER announced Professor Allman's intended trip to Oklahoma for a short course in press photography. But their happiness was quickly subdued early Friday morning when the professor calmly strides in and takes his seat at the Matrix-Colophon breakfast held at 6:30. Would he leave soon after breakfast? No, he thought he'd not go after all.

Collegiate World

(By Associated Collegiate Press)

Cheers from passers-by and honks from cars didn't discourage the Kilgore College coed who brushed her teeth in front of a filling station recently. She continued the up and down playing until she finished her innermost molar.

—o—

Earnest in his desire to acquire more education, Dr. J. N. Harber, whose fortune is estimated at $3,000,000, enrolled at the University of Oklahoma. He resigned his position as mayor of Seminole, Okla.

—o—

So that German universities will have a better chance to inculcate the Nazi spirit and attract students away from the fraternity or "corporation" way of living, the German government has banned wandering from one institution to another. Students will be required to spend at least three semesters at the same university.

—o—

Modern girls wouldn't be heart-broken if they never married because they have enough resources within themselves to make a successful, well-rounded life, says Dr. Jean Mendenhall of Boston University's college of physical education.

—o—

How to acquire poise and talk naturally while in the presence of grandmother, small children or the boy friend is now being taught at the University of New Mexico by Lena C. Clauve, dean of women.

—o—

The athletic revenue of the University of Michigan for the past 15 years amounts to $7,032,676.43.

—o—

Rattlesnake meat, which costs $16 per pound, was eaten a short time ago by two experimenting students at Mankato State Teachers College, Minnesota.

—o—

Use of the much-maligned word "ain't" it not necessarily illiterate; historically, at least, it is often merely colloquial like shan't informs Prof. Harold H. Bender of Princeton University's department of oriental languages and literatures.

—o—

"Peg," the only woman cab-driver in Ann Arbor, Michigan, was approached recently by three University of Michigan sorority girls who wanted to know how good were chances of their obtaining jobs driving taxis during the summer.

—o—

Odorless cabbage, created at Cornell University, will go out on the market in about two years. That much time will be required to produce enough seed to make it commercially possible to grow the new type cabbage.

—o—

A fine of $5 will be demanded from any student of Pennsylvania State College who misses a class within 24 hours of a vacation. Entrance to classes will be barred until the money is paid.

—o—

When Jason Bernie, son of the "Old Maestro", left Rutgers University to take a position at the Universal studios in Hollywood, he brought to an end a friendly feud with W. Winchell, a student who is no relative of the famous columnist. The two, because of their names, had carried on a friendly bantering.

—o—

If stranded on a desert island, coeds at Howard College would pick a handy man to stay with them. They decided that a romantic fellow would not be as practical as a man who could rustle up grub and cook it.

—o—

UNIVERSITY BULLETIN

Thursday, April 8, 1937

Notice for publication in the University Bulletin should be presented at the editing desk not later than 3 p m on the day before publication

No Name

Will the student paying $3 on tuition last week, receiving in return receipt numbered 25728, please see Mr. Elliott, Comptroller. Your name was misplaced, and we do not know to whom to give credit for the payment.—**Roy W. Elliott, Comptroller.**

—o—

Lost

Maryan Earl lost a leather notebook on the campus the first of last week. Finder please call 3-6167.

—o—

Die Heidelberger

"Die Heidelberger," the German Club, will have its meeting in the Lounge of the Commons Building on Monday, April 12 at 7:30 p. m.—**Hubert Steele, President.**

Shocker Shots . . . . . By Marts

It's Easy to Get Theme 'A's'; Obey These Tenets

By Dorothy May Hutson

HAVING heard several students complain, in oh, such bitter terms! about the arduous task of writing a theme, there are herewith presented some of the rules which writers who get "A's" on their themes say have helped them.

First of all, be comfortable. It is almost impossible to write well if you are sitting stiffly at a table; you must be at ease in an overstuffed chair, with your legs draped artistically over one arm of it, or lying on the floor on your stomach, or stretched full length on the divan—shoes and all.

If you want to get in that extra something which pedants call "flippancy" and editors call "style," then you must be able to forget that any part of you exists except your brain and the hand which holds the pencil.

Second, choose a subject which you enjoy. If you love fishing and despise Latin, for example, and are told to write a biography, don't, for goodness' sake, write on Vergil; you'll do much better on Izaak Walton.

If you are one of those artistic souls burdened with an excess of temperament, theme writing is one place where you must humor it if the best results are to be obtained. If you have just learned that your "secret passion" is dating someone else for the big dance, don't, above all things, try to write something funny; the result might be grotesque.

It is recommended that you write a poem entitled "Love's Lament" to get it out of your system. Then settle down to some serious subject.

Themes have one thing in common with speeches—the writer or speaker should stop before the audience has had quite as much as it wants. The writer must here know more psychology than the speaker, though, for the speaker knows, when he sees the audience either yawn or walk out, that it is time to quit, while the writer must be able to judge in advance how long the reader of his article will read before going to sleep over it.

Jennings' Talk Is First of 10 News Lectures

Journalism Students Hear Grad on Selling Advertising

As the first in a series of talks to be given by former prominent journalism students, Miss Margaret Jennings, who was graduated in 1934, spoke to the combined journalism classes in the Pine Room of the Commons Tuesday afternoon on the subject "Milady Seeks Accounts."

Miss Jennings, who was a member of Alpha Tau Sigma sorority, was the editor-in-chief of The Sunflower in 1932 and of Parnassus in 1934. Since her graduation, she has been associated with a downtown department store and the Wichita Eagle. She is now an advertising solicitor on the staff of the Wichita Independent.

Talks on Tuesdays, Fridays

These talks by former journalism students here, are scheduled twice a week until May 7, at 1 o'clock. Meetings in the University Commons Building, according to Leo W. Allman, head of the journalism department. All members of the department and their friends are invited.

Kenneth Sauer, who was graduated in 1932, now oil editor of the Wichita Eagle, will be the speaker at tomorrow's meeting. His subject will be "Oil in the News."

Corcoran Speaks

The following is a tentative list of other speakers who have been scheduled: April 13, Eleanor Corcoran, society editor of the Wichita Morning Eagle, "The Eagle Goes to a Party"; April 16, Russell Shaffer, Eagle Press, "Mister, Will You Buy a Catalogue?"; April 20, Leroy Stokely, advertising department, radio station KANS, "Pleasing the Sponsor"; April 23, Hite Taylor, publicity department, University of Wichita, "Publicizing a University."

April 27, Edwarda Misener, assistant secretary, Independent Business Men's Association, "Publishing an Organization Paper, or Satisfying 600 Employers"; April 30, Paul Threlfall, staff photographer, Wichita Eagle, "Pictures Make News."

May 4, Dick Webster, telegraph editor, Wichita Beacon, "Flash—or Burning the Wires" and May 7, Loy Wood, assistant make-up editor, Wichita Beacon, "Making a Newsy Page."

Mat Borniger to Speak To German Club Monday

Mat Borniger, who recently came to the United States from Germany, will entertain "Die Heidelberger," the German club, at their next meeting scheduled for 7:30 Monday evening, in the Commons Lounge.

Mr. Borniger sings and plays accompaniment on both accordion and guitar. He will give a talk in German.

Payment Urged For Group Bills

Parnassus Must Be Paid, Or Else—

Organizations still owing Parnassus for their space must settle their accounts at the cashier's window in the Administration Building by this weekend, according to Curtis Astle, business manager.

Any group unable to take care of its account by this time is requested to contact the business manager.

This is necessary because the organization section will go to press soon and money will be needed to defray financial obligations incurred in producing the section. The business manager also pointed out that the price charged organizations does not pay the cost of printing, and that additional collection expenses could not be allowed without sacrificing the quality of the section.

While the yearbook staff hopes that all organizations will cooperate, failure to comply with their financial obligations will necessitate omitting their pages from the book unless previous financial arrangements have been made.

Max Milbourn, editor, announced that the first two eight-page sections of class panels went to press last Tuesday. At present all pictures for the annual have been submitted except those of spring sports and the May Queen and Chancellor.

An election for May Queen and Chancellor will be held late this month. Track pictures were taken last Tuesday.

Grad Advances As Sky Cadet

Eugene Woltz Is Stationed At Randolph Field

Eugene Woltz, who was graduated from the University last year, is making rapid progress as a flying cadet, according to word received by Frank A. Neff, dean of the College of Business Administration.

Since the last of February, Mr. Woltz has been stationed at Randolph Field in Texas. He writes that he is in a class of 95 and that the quarters are as large as those of Annapolis and West Point. Mr. Woltz was cadet captain of the R. O. T. C. unit when he attended school here.

Second Tom-Tom Features Fiction

Typography to Undergo Few Changes

Fiction will be one of the main selling points of the next issue of Tom-Tom, official publication of the Creative Writing Club, which will go to press soon, according to Floyd Snitz, business manager of the magazine.

"In Typography the Tom-Tom will be very much like the last issue, but the printed matter will be radically different from cover to cover," said Mr. Snitz.

Short stories and articles that are timely, and up to the minute will be of main interest. Although the deadline officially has passed writers may yet submit manuscripts to the magazine.

Lime Cores Added To Geology Dept.

A set of Mississippi lime cores has been added to the valuable collection of cores owned by the geology department. The cores were given to the department by Dale Scruggs, a Wichita geologist.

These cores were drilled in Lane County and were taken at a depth of over 4,000 feet. They show the exact nature of the rock at those depths.

Adams Bennett
KANSAS' LARGEST MUSIC HOUSE

Today
Another
of
Those
Interesting
Campus
Forums
Led by
Dr. Earle Davis
A Book Review
A Forum on
"What Can a
College Student
Read?"

All Welcome
This Afternoon
Commons Lounge
2:00 p. m.

Shockers,
After the Hippodrome
LET
OUR
FINER
FOUNTAIN
SERVE YOU
Droll's English Grill

Noted Metropolitan Opera Star
finds Luckies easy on her precious throat—

Marjorie Lawrence says:

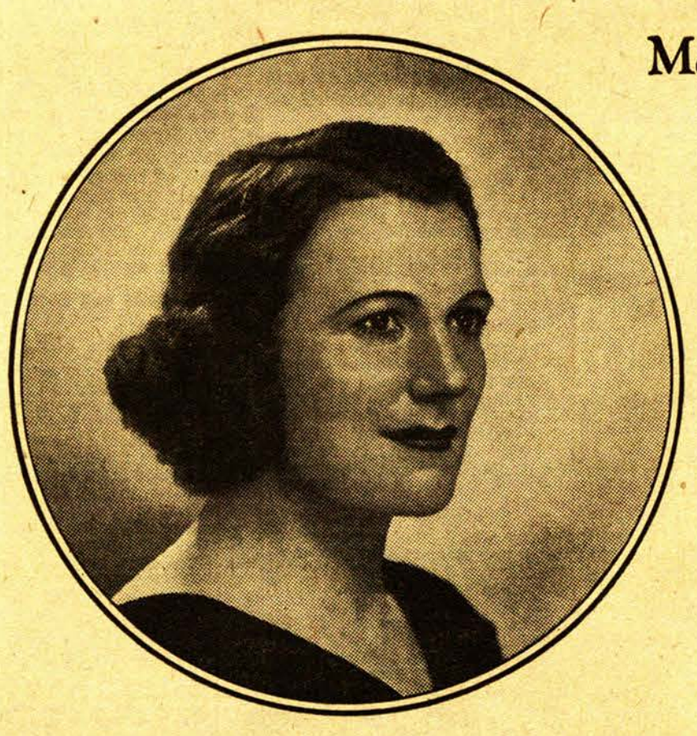

"You must have a big voice to sing Wagner. My favorite role of 'Brunnehilde' in Wagner's 'Gotterdammerung' is a very exacting one. Yet—when I am back in my dressing room after I have finished singing, there is nothing I enjoy more than lighting up a Lucky. It is a light smoke—so gentle—so smooth—that it does not irritate my throat in the least. I agree with the others at the Metropolitan that a light smoke is a wise choice."

Marjorie Lawrence

BRILLIANT SOPRANO OF THE METROPOLITAN OPERA COMPANY

An independent survey was made recently among professional men and women—lawyers, doctors, lecturers, scientists, etc. Of those who said they smoke cigarettes, more than 87% stated they personally prefer a light smoke.

Miss Lawrence verifies the wisdom of this preference, and so do other leading artists of the radio, stage, screen and opera. Their voices are their fortunes. That's why so many of them smoke Luckies. You, too, can have the throat protection of Luckies—a light smoke, free of certain harsh irritants removed by the exclusive process "It's Toasted". Luckies are gentle on the throat.

THE FINEST TOBACCOS—
"THE CREAM OF THE CROP"

A Light Smoke
"It's Toasted"—Your Throat Protection
AGAINST IRRITATION—AGAINST COUGH

Copyright 1937, The American Tobacco Company

Wichita State University Libraries, Special Collections and University Archives

Aesculapius Will View County Medic Picture

Members of Aesculapius will be shown a moving picture tonight at 7:30 in the Science Building.

The picture will be shown through the courtesy of the Sedgwick County Medical Association. Glen Moss, president of the premedic society, will have charge of the entertainment.

Pi Alph Mothers Meet at Home Of Mrs. V. A. Mueller This Week

The Mothers' Club of Pi Alpha Pi fraternity held their monthly meeting at the home of Mrs. V. A. Mueller, this week.

Sponsors of 4-H Club To Give Picnic Today

Prof. and Mrs. E. A. Beito, sponsors of the Collegiate 4-H Club, will entertain members of the club at a picnic Thursday, April 8, at 6:30 p. m. at Linwood Park.

Following the spread, the regular monthly business meeting will be held, with Kent Waddell, president of the club, in charge. The discussion scheduled for the meeting will concern the high school senior entertainment for May 7, when the 4-H Club entertains all seniors from the twelve Sedgwick County high schools.

Let's Go Looking on The Avenue

* *Did you ever stop to think of the change in our shopping habits brought about by the night lighting of our downtown district?*
* *Colored signs blaze up and down the streets.*
* *Nightime rivals daytime in brilliance.*
* *Windows display the newest offerings of up-to-date merchants clearly, adequately and at their best so that you can admire and wish for them — before or after the show. Nightime window shopping has become a thrifty habit and there can be no question as to where to buy because store names are easy to find — displayed with electricity.*
* *Once again electricity serves you and serves the people from whom you buy.*
* *At Your Service.*

KANSAS GAS AND ELECTRIC COMPANY
Electricity is Cheap

Writers Have Dinner Tonight

Dr. Kenneth Porter to Be Guest Speaker

Entertaining with an informal dinner at Miss Wageoner's Guest House, members of the Creative Writing Club of the University will meet this evening, April 8, at 6:30. Dr. Kenneth Porter will be the honored guest and will speak following the dinner.

Dr. Porter will read selections from his own poetry. He will also speak on Kansas poets and lead an open forum discussion on this subject. He is head of the history department at Southwestern University and is editor of the Kansas Poetry Magazine.

Spring flowers will be featured in the table decorations. The bowls of flowers will be surrounded by pastel tapers.

This is the dinner meeting prior to the spring issue of Tom-Tom, magazine published by the Creative Writing Club.

Dr. J. Duncan Spaeth, president of Kansas City University was the guest speaker at the last dinner meeting.

Miss Maryan Earl is in charge of arrangements and will be assisted by Miss Christine Calhoun and Miss Dorothy Huston. This dinner is open to anyone interested, according to Miss Phyllis Powell, president, who will preside during the dinner. Reservations must be in by noon, Thursday, April 8, and may be made with any member of the club.

Mrs. Wintle, Palmer To Act on Committee

Group Organized to Unify Work for Handicapped Children of City

Dr. Martin F. Palmer, director of the speech science department, and Mrs. W. G. Wintle, head of the Advisory Board of the Flo Brown Memorial Laboratory, will represent the department here in the recently formed Wichita committee for work with handicapped children.

This committee, which was called by the Junior League society of the city, is endeavoring to further the co-operation between various agencies working with blind, deaf, and speech defective, or otherwise handicapped children.

Their third meeting, presided over by Mrs. Robert Chesney, was held in the form of a luncheon Wednesday noon.

Why Do You Prefer to Ride the Buses to School?

Miss Betty June Helena Sorosis

Answers: "Like most college students, I find that it takes all the money I can make to keep in school. By riding the buses, I SPEND ONLY 50 cents a week for transportation, whereas some of my car driving friends spend five or six times that amount. I can use the money I save on transportation for some other purpose.

"Besides being more economical, I find that the buses are more comfortable and convenient. The leather upholstering in the new buses is more comfortable than most private cars. I can study on my way to school in the morning and be ready for my 8 o'clock class. Because of these advantages I think that the most convenient means of transportation is also the best. — I'll continue riding the buses."

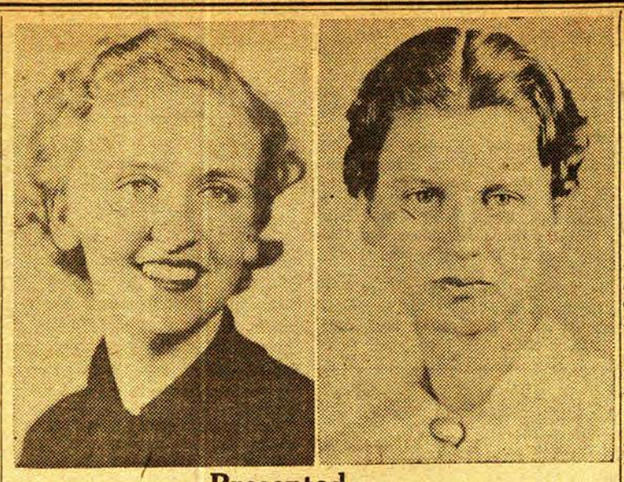

Presented . . .

in a musical recital next Sunday afternoon in the University Auditorium will be Miss Jean Haire, left, and Miss Mary Margaret Schindler, right.

Both are talented members of Beta Nu, honorary music sorority, and are seniors in the College of Fine Arts.

Dinner, Recital, Teas Fill Y.W.C.A. Calendar; Will Install Officers

Y.W.C.A. members are planning for the spring term a full calendar which includes their annual installation dinner, a Friends University - University of Wichita Y.W.C.A. social tea, an organ recital, and an all-school Mother's Day Tea.

Amid colorful and appropriate decorations, newly elected Y.W.C.A. officers will be installed at a banquet next Wednesday evening in the Pine Room of the University Commons Building.

Mrs. Rene Gouldner will be the principal speaker. In accordance with her subject, "The Y.W.C.A. in America and Other Lands," table appointments and decorations will be carried out with a round-the-world theme in a red, white, and blue color scheme.

A reading by Miss Betty Neely, a solo by Miss Jean Haire, and a piano solo by Miss Mary Margaret Schindler will be included on the evening's program.

The new officers, who were selected in March are Miss Beulah Barrett, who will replace Miss Mary Cies to the presidency, Miss Virginia Marsh, who will succeed Miss Virginia Alford as vice-president, Miss Phyllis Powell, secretary, replacing Miss Virginia Marsh, and Miss June Illgner succeeds Miss Betty Gensch as treasurer. New cabinet members initially will be announced and will be installed at the same time as the officers.

Miss Powell and Miss Alford are in charge of arrangements for the dinner, which is an all-school affair for women.

The University Y.W.C.A. cabinet group will act as hostess to the Friends University cabinet at a tea next Sunday afternoon at 2:30 in the Administration Building. The entire theme for decoration and table appointments will be carried out in white.

Helping Miss June Illgner, who is in charge, are the Misses Ruth Garvey and Flora Lee.

Another important event scheduled on the Y.W.C.A. calendar is the organ recital to be presented by Paul M. Oberg at St. Johns Episcopal Church Sunday, April 18. The Misses Beulah Barrett and Margaret Branson are in charge of arrangements.

Tentative plans are underway for the all-school Mother's Day Tea scheduled for Sunday, May 9. The tea is an annual affair and is open to all University women.

Calendar

Thursday, April 8—Rehearsal for Hippodrome.
Friday, April 9—Hippodrome; Kansas State Meeting of A. A. U. W.
Saturday, April 10—Webster Party.
Tuesday, April 13—Sedgwick County High Musical Festival.
Friday, April 16—Aesculapius.
Sunday, April 18—Y. W. Organ Vespers.
Tuesday, April 20—Council of University Women; "W" Club Revue.
Friday, April 23—Varsity; Missouri State Meeting of A. A. U. W.; "W" Club Revue.
Saturday, April 24—Sorosis Play; Missouri A. A. U. W.
Monday, April 26—French Club Dinner.

Omega Upsilon Mothers Will Give Book Review

Making plans for a book review to be sponsored by their mothers, members of Omega Upsilon, national honorary dramatic sorority, had their regular meeting last Tuesday evening in Fiske Hall.

The review of the book, "Aunt Jane's Philosophy," will be given by Mrs. Tom Johns, May 4, at the Steffen's Hostess Room.

Following a short business meeting, a program was presented by the pledges of the sorority.

Colorful Motif For Gay Party

Men of Webster to Have Semi-formal Saturday

'Mid colorful surroundings of apple blossoms and sprightly spring flowers, Men of Webster will act as hosts at their annual semi-formal spring dance which will be held Saturday evening, April 10, at the home of Winn Holmes.

The hallway will be flanked by trees. The entrances will be attractively adorned with apple blossoms and other spring motifs. Music for the dancing will be furnished by Maurice Martin and his orchestra.

Sponsors for the party include the following faculty members: Dr. and Mrs. S. A. Wofsy, Mr. and Mrs. Carl D. England, Dr. and Mrs. Henry Onsgard, Dr. and Mrs. Clinton McDonald, Dr. and Mrs. Charles Lane, Mr. and Mrs. Leo W. Allman, Mr. and Mrs. George D. Wilner, and Dr. Clement H. Sievers.

Mrs. Myrtle Gottschalk, fraternity housemother, will act as hostess for the occasion. Hample Fairleigh is the chairman in charge of the dance. He is being assisted by the following: Fred Wells, Jack Chapman, Ray Stokely, Bob Schneider, Bob Foulston, Jim Miller, and Jack Spines.

Websters to Honor Housemother Today

Mrs. Myrtle Gottschalk to Be Given Luncheon By Fraternity

Honoring the birthday of Mrs. Myrtle Gottschalk, housemother, members of Men of Webster fraternity will entertain with a luncheon at the house this noon.

The table will be decorated with a large angel food cake with dainty rosettes in the icing. Surrounding the cake, which will be placed on a crystal platter, will be small white candles.

The social committee is in charge of the affair. Hample Fairleigh heads it and will be assisted by Jim Miller, Bob Foulston, and Bob Schneider.

From Our Fountain

* Continental Special, 20c
* Shocker Special, 20c
* Frozen Fudge Sundae, 15c
* Ice Cream Sodas (all flavors), 10c
* Limade, 5c and 10c

A Salad? Try

* Fruit, Shrimp or Chicken Salads, 25c
* Potato, or Cottage Cheese Salad, 10c

Let Us Please You

THE CONTINENTAL GRILL
Central at Hillside

Schindler, Haire To Give Recital

Pianist and Vocalist Will Be Presented Sunday

Miss Mary Margaret Schindler, pianist, and Miss Jean Haire, vocalist, will present a recital Sunday afternoon, April 11, at 3 o'clock, in the Auditorium.

Both Miss Schindler and Miss Haire are members of Beta Nu, national honorary musical sorority and graduating seniors in the college of Fine Arts. Miss Haire is associated with Sorosis sorority, and Miss Schindler is a member of Alpha Tau Sigma.

The first part of the program will present Miss Schindler playing "Hungarian Fantasy," by Franz Liszt, accompanied by the Minisa Orchestra under the direction of Prof. Paul M. Oberg. Miss Haire's vocal selections will compose the second part. She is to sing "Thy Sweet Singing," by Olmstead; "Un bel di Vedremo" by Puccini; "Mid-October" by Yale-Smith; and "Let My Song Fill Your Heart" by Earnest Charles.

Concluding the program the Faculty String Trio, composed of Paul M. Oberg, Mrs. Beatrice Sanford Pease and Mrs. Lois Ayres Gordon, will play "Trio in D Minor Op. 49" by Mendelssohn. The movements included are molto allegro ed agitato, andante conmmoto tranquillo, scherzo, leggero e vivace, finale-allegro assai appassionata.

Roundabout

Back from a recent convention comes the story concerning a woman faculty member who made her reservation using simply her title and last name; she was assigned to a men's rooming house. . . and she had to stay there one night until they could dig up another room . . . Personal nomination for the most "resigned" man on the campus, Cramer Reed. . . In the familiar Garvey manner, Ruth concludes a lengthy description of the rubberized shower curtain just purchased for the Setzer home with the naive question, "Where you gonna put it?"

The expression "Two Quid" Coulson has no connection with the coin of Great Britain. . . but he's "sweet pea" to most of the boys now, anyway. . . Meltzer, skyscraper born member of the stagecraft class, grows faint on a tour of above-curtain portions of the stage and has to be removed in haste. . . Questioned on the subject of the current location of his famous fraternity pin, Lowe states, "It's home on my sweater where it has been for the last four years." . . . which ought to interest the Board of Health, even if the girls don't care. . . Since they raised his salary, Hite won't take time out to go to the Commons—he rests quietly for a half hour in the office.

This is Stony's last day at the Mixer, and from now on Dorsett himself will fry—if you know what we mean. . . On the qualifications of a campus politician the question, "Is it Abel?". . . only the powerful 70 per cent can tell. . . This Weaver-Smithers combination has gone too long without comment—that's either real devotion or an endurance contest. . . Just when Mueller is about to get a free meal, because the management can't change a five dollar bill, Monson lends him the money. . . Mueller comment—"These Swedes.". . . Gebert might well solicit the services of Dean "Burrhead" Betty who can dash unscathed through the Rotunda mob sans interference to his goal — Butterball. . . And a particular group of sorority girls, still overcome by the Glee Club influence, say, "If the W. U. boys came from K. U., we'd go with them." —and with no time for a fancy conclusion, so long.—D. N.—B. B.

A RUN IN YOUR BEST HOSE?

Cheer Up, Lady, We'll Fix It

One Thread Run 20c
Two Thread Run 25c
Three Thread Run 30c
Snags as Low as 10c

AT THE
Rorabaugh Pleating and Button Co.
Second Floor

Mannheimer In School Recital

Twenty-one Enroll For Classes

Opening his activities at the University of Wichita, Frank Mannheimer, accomplished pianist and teacher from London, England, played a recital of works of the romantic composers Tuesday at noon in the Commons.

A reception in his honor was held in the Commons Lounge Tuesday evening at 8 o'clock. In the receiving line were President W. M. Jardine, who introduced Mr. Mannheimer, Mrs. Jardine, Mrs. R. M. Gouldner, vice-chairman of the Board of Regents, Mrs. Grace Baker Shanklin, director of the downtown division of the University, and Dean and Mrs. Thurlow Lieurance of the College of Fine Arts. Refreshments were served.

In his third consecutive visit to Wichita, evidence of his growing popularity is seen, according to Mr. A. E. Ramquist, secretary of the downtown division.

Enrollment in his course of three master classes, held yesterday, today, and tomorrow between 9:30 and 11:30 a. m., is 21 persons, and Mr. Mannheimer is giving a number of private lessons in the afternoons.

Sorority Is to Give Patroness Tea May 4

Delta Omega Mothers Give Dinner for Members And Their Fathers

Delta Omega sorority will be hostess April 21 at a tea in honor of the patronesses. It will be held at the home of Miss Maxine Setzer, 354 North Bluff.

The table motif will be carried out in rose and cream, the sorority's colors. Miss Ruth Keene is in charge of the affair; Miss Alice Lyon and Miss June Stubbings are serving on her committee.

The invited patronesses are Mesdames Harry Mueller, David Jackman, J. C. Brown, George Basham, Paul Oberg, Max Noble, and Miss Alice Isely. All campus sorority sponsors have also been invited.

W.A.A. Will Have Luncheon Meeting

Group to Elect Committee For Nominating Next Year's Officers

Election of the nominating committee for next year's officers of the Women's Athletic Association will take place Thursday noon, April 15, at a luncheon for the members in the Commons Building.

Following lunch, Miss Betty Gensch, president of W. A. A., will preside at a meeting where the members will decide on the final award to be presented to the outstanding individual and the winning society of the past year. The date for their annual spring party also will be discussed at this meeting.

Because so many members were unable to attend, the W. A. A. picnic was postponed for a week.

Miss Barbara Engle, vice-president, will be in charge of all arrangements for the picnic-wiener roast, which will be at Sims Park for all W. A. A. members and their friends.

Matrix, Colophon Hold 6:30 Breakfast Meeting

Matrix and Colophon, honorary journalism sorority and fraternity, met in the Pine Room of the Commons Building for breakfast last Friday morning, April 2.

The occasion was an informal get-together. Those present included members of the two organizations and Mr. Leo W. Allman, head of the journalism department.

MILLER STARTS SATURDAY

SIMONE SIMON
in the role she was born to play . . . the street waif afraid to believe in happiness.

James STEWART
as the valiant Chico, whose love lifted her to the stars.

in *SEVENTH HEAVEN*

JEAN HERSHOLT • GREGORY RATOFF • GALE SONDERGAARD JOHN QUALEN • VICTOR KILIAN

—ADDED—
Walt Disney's "3 Blind Mouseketeers"

STOP AND READ

Give the Tonsils a Treat and Feel the Palate Purr!

Friday Only!
Two Ice Cream Sodas 15c
Made With
Double Delicious Steffen's Ice Cream
at the
Commons Fountain and Pine Room

HILARIOUS

Rollicking *Come One; Come All*

For the Best in College Fun. Everyone Is Welcome—Students, Parents, Faculty. . . . Best in Stunts by All Campus Organizations. Best in Carnival Booths, Entertainment, Dancing.

DON'T MISS IT

IT'S THE HIPPODROME

WHEN? FRIDAY 7:45 P. M.
WHERE? COMMONS AUDIT.
ADMISSION? 15c

Wichita State University Libraries, Special Collections and University Archives

Shocker Track Team Competes With Sterling

First Home Meet to Be Held in Stadium Saturday

Sterling College track men will be in Wichita next Saturday, April 10, to participate in a dual meet with the University cindermen. The meet will be held in the University stadium and is slated to start about 2:30 in the afternoon.

"The records would tend to make me believe that on paper the Shocker team and the Sterling team are very evenly matched, but, whether they are or not I won't know until after the meet Saturday afternoon," remarked Track Coach Nordy Hoffmann.

Hays Swamps Shockers

Last week the Shockers were thoroughly swamped by the Hays team and because of that the Shockers are pointing to the meet with Sterling.

"We'll meet Sterling on our own track and, provided the weather stays good all week, the boys will be in much better shape," said Coach Hoffmann. "I think we'll have a good chance to win, and the meet will be much closer than last week's."

Diamond Is Dangerous Runner

Coach Hoffmann is counting on Stan Diamond, Herb Schlotthauer, and "Big" Eikermann to "bring home the bacon" in the Sterling meet. Diamond will, according to Hoffmann, become a dangerous man in both the high and low hurdles. In the Hays meet Schlotthauer placed second in both the 100 yard and 220 yard dashes, while Eikermann placed first in both the discus and the shotput. Eikermann is field captain of the Wichita track team, while Nye heads the runners.

Other members of the Wichita track team who are looking good are Burford, mile and two mile run; Jickett, two mile; Amsden, quarter and half mile runs; Kiser, high and low hurdles; Jones, pole vault; Harsha, high jump; M. Johnson and Pelly, javelin; G. Nye, dashes; and Campbell, two mile run.

This year's track team will be composed of the best men, as a rule has been inaugurated whereby time trials are held a few days before each meet, and the men with the best records from the time trials will represent the school. Thus in the meet against Sterling, the men who competed against Hays may not participate in the Sterling-Shocker meet.

Parents' Staff Club To Have Dinner Meeting

For the purpose of discussing the furnishing of the speech science offices with the money raised at a recent benefit bridge, members of the Parents' Staff Club of the Flo Brown Memorial Laboratory will hold a business meeting following a dinner in the laboratory Monday evening, April 12, at 6:30.

Mrs. Clifford Justice, president of the club, will have charge of the meeting. Bridge will be played after the business session.

Registrars to Go To K. C. Convention

Dr. Worth A. Fletcher, registrar, and Miss Laura McMullen, assistant registrar, will leave the latter part of the week to attend the National Convention of Collegiate Registrars which convenes in Kansas City, Mo. April 12 to 15, at the Hotel Kansas Citian.

Mrs. Fletcher will accompany her husband and Miss McMullen to the convention.

Alpha Gamma Gamma Mothers' Club Meets Monday Afternoon

Members of the Alpha Gamma Gamma Mothers' Club met at the fraternity house Monday afternoon. Dr. S. A. Wofsy, professor and head of the Spanish department, was the guest speaker.

Mrs. Frank Malone, president, presided at the meeting.

GASOLINE MOTOR OIL

Stage Coach Transportation

Made Use of Oats, Corn, Hay and Crude Axle Grease

. . but speed was not then a factor.

Axle grease was the perfect lubricant. Today is different. Sleek, powerful motor cars travel farther in a single hour than the stage coach did in a day—yet there are motorists who persist in the use of ordinary oils. Ordinary oils, like the stage coach, are relics of the days when speed was not a factor. Only a step or two removed from crude axle grease, they are entirely unsuited for use in the modern motors.

For Modern Motors—A Modern Oil

DERBY VITALIZED MOTOR OIL

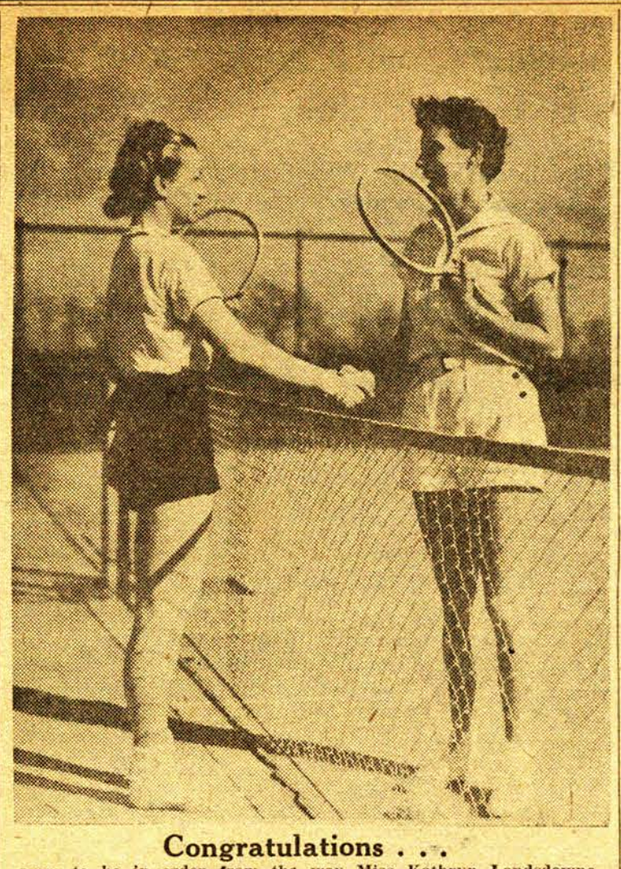

Congratulations . . .

seem to be in order from the way Miss Kathryn Landsdowne (left) and Miss Bobbie Hamilton (right) are smiling, or perhaps the smiles are in appreciation of the new cement court.

The Sporting Thing

By Roger Baker

Track, tennis, and golf are off to a fine start, completely filling the sports calendar for the weekend. Track and tennis events are slated to take place on the campus, the golf match will be played on the Crestview course.

Coach Hoffmann believes the University has a fifty-fifty chance of coming out on top at the Sterling meet. The men have had more time on the track and field than was possible before the Hays trip. He has been giving them a good workout and they are in better shape than they have been for some time. The meet is slated to start at 2:30 Saturday afternoon.

Hoffmann comes through with another postponement. "Intramural track meet sometime next week," he reiterates.

Coach Hennigh is different. No sit-downstrike for him; he stages a walk out. The athletic department feels keenly the loss of this colorful coach.

Speaking of coaches, K. U. has named an English prof. as tennis coach for this season. Perhaps they think he can teach the boys to put some "English" on the ball.

Two varsity lettermen are on the tennis and golf teams. One or two more are expected to be eligible soon. Keep an eye on these teams, they're going places this season.

Football Talk

Spring football practice keeps right on. Not only here but everywhere. Texas Tech's pigskin men will travel about 20,000 miles to play next season's games. No one can predict how far they will go on the gridiron. The University gridmen will travel only about 2,000 miles for their four out of town games. It is hoped they will go much farther on the field.

Some lucky trackmen will go to the Drake and the K. U. Relays if Hoffmann carries out his ideas.

Alpha Tau Ahead

Alpha Tau Sigmas rank first with 40 points, 15 for badminton and 25 for ping pong, in the inter-society competition in the girls' gym

The Delta Omegas and the Vikings are tied for a close second with 30 points each. The D. O.'s have won 15 points each for basketball and rifle; the Vikings made 15 points for volley ball, 10 points for basketball, and five for rifle.

Vandals rank third with a score of 25 points, five for badminton, 10 for volley ball, and 10 for rifle.

Trackmen Lose First Contest

Inclement Weather Keeps Men From Track

Shocker trackmen lost their first meet of the season to Hays last Friday 23⅛ to 107⅞ points. Wichita won only two firsts out of 15, placed second in three events, and third in six events.

"Big" Eikermann was high point man for Wichita placing first in the shot and discus and third in the javelin. Schlotthauer took second place in both the 100-yard dash and the 220, while Diamond placed third in both the high and low hurdles. Burford, of Wichita, was third in the mile and two-mile run, and won second place in the broad-jump. Nye took third in the 220-yard dash.

The Shocker relay team was defeated in the mile relay but they gave a good account of themselves by running the distance in 3:38.8.

The Hays team had two months of good weather and were in much better shape than the Shockers as weather in Wichita has not permitted outside practice, except for a few days.

Mile run: Small, Hays, first; Bice, Hays, second; Burford, Wichita, third. Time, 4:54.5 minutes.
Quarter mile run: Rissig, Hays, first; Barclay, Hays, second; D. Michael, Hays, third. Time, 52.5 seconds.
100-yard dash: Uppendahl, Hays, first; Schlotthauer, Wichita, second; Nye, Wichita, third. Time, 10.3 seconds.
220-yard dash: Uppendahl, Hays, first; Schlotthauer, Wichita, second; Reissig, Hays, third. Time, 22.4 seconds.
120-yard high hurdles: Foley, Hays, first; Taylor, Hays, second; Diamond, Wichita, third. Time, 15.5 seconds.
220-yard low hurdles: Taylor, Hays, first; Foley, Hays, second; Diamond, Wichita, third. Time, 25 seconds.
Two-mile run: Zamrzla, Hays, first; Small, Hays, second; Burford, Wichita, third. Time, 11:24.7 minutes.
Mile relay: Hays, first. Time, 3:34.5 minutes.
Half mile run: J. Michael, Hays, first; Motley, Hays, second; Collier, Hays, third. Time, 2:08 minutes.
Javelin: Mosier, Hays, first; Stehwien, Hays, second; Eikermann, Wichita, third. Distance, 162 ft. 8 in.
Discus: Eikermann, Wichita, first; Stephens, Hays, second; Sampson, Hays, third. Distance, 120 ft. 8 in.
Shotput: Eikermann, Wichita, first; Mosier, Hays, second; Stehwien, Hays, third. Distance, 42 ft. 7½ in.
Broadjump: Stephens, Hays, first; Burford, Wichita, second; Tow, Hays, third. Distance, 23 ft. 1 in.
Pole vault: Burgan, Hays, first; Tow, Yost, and Miers, Hays (tied for second). Height, 11 ft. 3 in.
High jump: Mitchell and Burgan, Hays, (tied for first). Tow, Yost, and Albertson, Hays, (tied for third). Height, 5 ft. 10 in.

Netmen Clash With Aggies

Saturday Set for First Tennis Duel

Coach A. J. Gebert's netmen will swing out on their season schedule Saturday afternoon against the Manhattan racketmen on the local courts. Captain Bill Brinnon announced that the first four men had not been picked for the opening match, but will be chosen tomorrow.

Rain and wind have delayed tennis practice for several weeks but squad members have been showing fairly good pre-season tennis this week. Plans for a play-off tournament were necessarily given up because of the lack of time, but several matches have been played this week to determine the members of the first squad.

Brinnon and Diamond are the only two lettermen eligible for competition, but Harry Corbin may become eligible to compete later in the season. Hinkle, Ahlberg, Morgan and Carpenter are slated to battle for the remaining two positions on the first team.

The following week the local team will go to Norman, Okla., where they will play the strong Oklahoma University netmen. Last season two Oklahomans played for the Big Six conference championship.

Football Squad In Rough Tests

Spring Practice to End In Three Weeks

Spring football practice is rounding off into tough scrimmages and the grid men are getting some of the "spring fever" knocked out of them. Last Friday afternoon the first actual scrimmage was held, but there has been some rough blocking and tackling practice every evening.

During the scrimmage many combinations were used in order to find a clicking team. But as it was the first actual scrimmage it is doubtful if this was accomplished.

Three Practice Weeks Left

However, there are three full weeks of spring practice left and there will be many long, rigorous scrimmage sessions. Coach A. J. Gebert will be able to have at least two teams in mind to start work with in September.

"Since we have a harder schedule for next fall than we had last season it is necessary for the players to be in better shape than they have been before," said Coach Gebert.

WOMEN'S Sport Glances

By Laura Howard

Miss Taggert was elected chairman of the dance section of the central district of the American Physical Education Association meeting in Denver last week. She will have charge of the dance sections in next year's meeting at Minneapolis. Congratulations!

* * *

The stage craft class was escorted to the gridiron (the top of the stage to you) this week and initiated into the mysteries of weights, arbors, batons, etc., by maestro Gene Spangler. Several Orchesis members are taking stagecraft.

* * *

The Varsity volley ball team, and another selected team, goes to Friends University this afternoon at 4 p. m. The girls would really appreciate a cheering section.

* * *

Play day here will be held April 24, beginning at 9 a. m. Girls from the four high schools here will be invited by the W. A. A. At least 100 participants are expected.

* * *

Betty Gensch advises everybody entering the tennis tournament to play their games promptly and get them off the calendar, as they must be finished by the date of the spring banquet.

* * *

Swimming classes will be transferred this week to the Elks Club pool. The W. A. A. swimming tournament will be held there too.

* * *

Martha Barrett is in charge of baseball, which is starting this week.

* * *

Again the Hippodrome. The W. A. A. booth will feature a game of skill, throwing darts at a moving wheel. So get your arms limbered up for tomorrow night.

* * *

Mrs. Hildegarde Lewis, Newton dance instructor, and Mrs. Klara Sepmeier, dance artist, have been made honorary members of Orchesis.

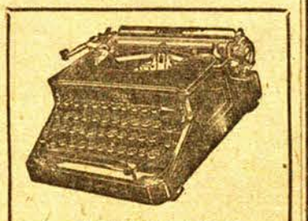

TYPEWRITERS
FOR RENT OR SALE
Special Rates to Students
Central Typewriter Co.
132 N. Market 2-3480

Varsity Golf Team Personnel Named

Members of the golf team who are to represent the University in a meet Saturday afternoon, against the Kansas State golfers from Manhattan were selected last Friday.

Men who were named to play on the varsity squad are: Dick Price, Charles Black, Bob Watt, and Julian Buser. Of these four, two, Dick Price and Charles Black, are lettermen from last year's varsity team.

Tournament Play Starts in Tennis

Girls' tennis tournaments will begin next week, according to Miss Evelyn Hinton, instructor in physical education. There are three divisions: the beginners, those who have never taken part in tournament play and who have not had over two seasons' play; the inter-society "free-for-all" competition; and the mixed doubles tournament.

Next week the girls' baseball practice will start. Practice will be at 4 o'clock on Monday afternoon and 3 o'clock on Friday afternoon.

'W' Men Notice

An important meeting of the "W" Club has been called for 7:30 tonight in the gymnasium, according to Mark Watson, secretary. Mr. Watson asks that every member be present. He also announces that rehearsals for the "Football Frolics" will be started immediately.

All girls who are interested are invited to sign on the bulletin board in the gym.

LARSON STUDIO
108 West Douglas Avenue
Wichita, Kansas
"Photos That Please"

THE BEACON ADS ARE MONEY-SAVERS

Don't waste any time when it comes to saving. The Beacon ads offer you a "special" every day because our advertisers are kept constantly busy digging up new values.

Old Man Opportunity is a persistent fellow! When he starts breaking down the door you can't very well ignore him. And Opportunity is breaking down your door. If you doubt that, glance over a few of the ads in THE WICHITA BEACON.

READ YOUR WICHITA BEACON

For Ads or Information—Dial 3-2211

. . . Something you both can Enjoy

Everybody enjoys refreshing mildness in a cigarette . . . everybody likes good taste and pleasing aroma.

These are the things that make smoking a pleasure.

For all the good things that smoking can give you we invite you to enjoy Chesterfield Cigarettes.

take plenty along

They Satisfy

Copyright 1937, Liggett & Myers Tobacco Co.

Wichita State University Libraries, Special Collections and University Archives