At Christmas time, we endeavor to put into words the sentiments we have felt through the year for everyone with whom we have been most closely associated. So at this time, I want to express to the students and faculty of the University my appreciation for their whole-hearted co-operation in endeavoring to improve the University facilities to the end that the quality and cultural influence of its teaching may be brought to still higher levels. The old greeting, Merry Christmas and Happy New Year should mean in our case the desire to make the New Year fulfill our hope to maintain this high standard.

I wish for all of you a happy holiday season and hope you will come back to your duties and your teaching refreshed and more enthusiastic than ever.—Signed W. M. JARDINE, President.

"AMERICA'S BEST UNIVERSITY WEEKLY"

THE SUNFLOWER

OFFICIAL STUDENT PUBLICATION OF THE UNIVERSITY OF WICHITA

VOL. VLI, NO. 15 | Dial 3-8635 | WICHITA, KANSAS, THURSDAY, DECEMBER 19, 1935 | Mail Edition 6 Pages | 14 PAGES

acation Is elcomed By culty Here

lents and Profs like Ready For Long Recess

ture notes and red pen- ill be laid aside tomor- as members of the y breathe a sigh of re- nd anticipate a 16-day mas recess.

s will be dismissed official- rrow afternoon at 4 o'clock l not reconvene until the of January 6, at 8 o'clock. faculty members plan to at- arious educational conven- r the United States; others to visit friends and rela- a distance.

W. M. Jardine, president of versity of Wichita, with his lliam, and daughter, Ruth, or to Biloxi, Miss., to visit ghter and son-in-law, Mr. George Robert Stannus. **Grace Baker Shanklin,** di- of the downtown division fessor of piano, will go to phia to attend an annual on of the National Music Association.

and Mrs. Leo W. Allman the first part of next week r home at Columbia, Mo. Allman plans to be in ton, D. C., on Dec. 27-30 to the four-day annual joint ons of the American As- of Schools and Depart- Journalism and the Ameri-

(Turn to Page 2, Column 4)

hool Plans ew Courses

artments Expand Scope in Their Spheres

w courses will open up ional fields of study research to University nts next semester. e courses, planned to the students a better more efficient schedule figure in many of the riments.

formation of a psychological course in the psychology de- nt is a new phase in this de- nt. The study in this course to train the student in the strating and improving of sychological tests as used in l work, and in finding the ethods in applying such tests. ew class will be psychology

ny 220, will be another ad- l course. This course is to praised of lectures and con- on geographic distribution nts useful to man and suit- field and garden study.

ical Backgrounds and Their s to English Literature will ther course. It comprises the of Greek and Latin master- and studies their relation- d values as compared to the literary background. Epics, pastoral and dramatic forms studied. There will be no r this class, as the course mostly lecture and outside

present English course 336, as Spencer and Milton, will ged so as to cover the 17th poetry.

er of the English courses the study of Tennyson. This will be known as 455, and the works of Tennyson, Arnold, Rosetti and

ean classes will be the eight and ten will meet as usual, the ten will be taught by Dr. who will stress the lit- of Shakespeare's trag- eight o'clock section will under Professor Wilner mphasize the interpretive Shakespeare's works.

of the Press will be an addi- in the field of Journal- ss will stress the rights of the newspapers in to the public, and will elations between the pub- his public. This course ed as Journalism 340.

will have new classes tudy of Social Anthro- Sociology studies. The will study the origin ment of the races of latter will be a study ncies and their values

Model Gentleman Is Described By Co-eds

By Associated Collegiate Press

Madison, Wis., Dec. 18.—Specifications for yet another in the endless list of model college youths have been drawn up by University of Wisconsin co-eds, and here they are:

The No. 1 gentleman friend smokes a pipe, uses no conscious line, dances well, drinks only in moderation, doesn't try to get a date at the last minute, and restrains his rampant emotions.

Most frowned on were two rare species: the collegiate type and the cigar-smoker.

Construction Of Building Under Way

Preliminary Work Is Begun on Site This Week

As another step in the building of a greater University, workmen at the site of the University's new Union Building moved in tool sheds and supplies Monday morning for the Hahner and Foreman Construction Company.

The grounds were staked out Monday, and ground breaking was started Wednesday.

Mr. Glen Thomas, architect of the building, announced that the cornerstone probably would be laid in March, 1936. The building will be completed about Christmas of that year, he added.

Savings in Construction

It has been announced that a savings of $3,000 has been effected by substituting Indian Limestone for the originally planned white Missouri stone, by changing the construction of the dining room doors, which were to have been sound proof, by substituting a composition of rubber for the linoleum originally planned for the auditorium aisles, and by changing the stage-lighting plans. There will also be a saving on the second floor dining room, where maple will be used instead of tirrazzo in the flooring.

The exterior of the building will be very similar to the exteriors of the Administration Building and Science Hall. The cornices, window-sills, and other stone-trimmed places will be of Indian Limestone, just as they are in the other University buildings.

Seating Capacity Changed

Union Building, which will be entirely of fire-proof construction, except for the slate covered roof, will boast an auditorium with a seating capacity of 1,500. Earlier the seating capacity had been announced as 1,800, but it has been decided that 1,500 seats would comfortably serve the University.

All equipment which will be used on the interior of the building, including seats, fixtures, will be purchased at a later date under new construction contracts. The flooring, except for the maple in the main dining room, which will be suitable for dances, will be of tirrazzo, a composition of cement and marble chips. The building will have a huge portico which will face east towards the quadrangle.

The Alpha Tau Sigma and Pi Kappa Psi sorority houses are respectively on the north and south sides of the site. They will probably have to be moved to facilitate construction. No landscaping has been planned yet, but this undoubtedly will be done in the future.

Of Colonial Type

"The addition of this new colonial-type structure will not only add beauty to your campus, but it will add prestige to your University. It will be a fine example of its type," said Mr. Thomas.

Mr. Thomas is well known in this section of the country. He started working immediately on his graduation from the University of Illinois, and with the exception of a year in the army, he has been working at his art steadily since that time. Among his achievements is the beautiful Wichita High School North of this city.

Students To Give Christmas Program

Christmas decorations, a Christmas tree and a Christmas pageant will be in order Saturday night at the Downtown Division of the University. Fifty-two students at the dramatic art department will appear on the program with students from the music department assisting with music accompaniments.

Invitation to attend this pageant is extended to the public.

Christmas Is Recital Theme

Pupils of Miss Frank In Group Recital

Students of Ruth Frank, instructor in violin, will give a recital at the Downtown Division of the University tonight at 7:30. This will be one of the most important recitals of the year in this division, Miss Frank announced.

Musical numbers by the ensemble groups will all be in keeping with the Christmas theme. Decorations aer also to be in keeping with the season.

University Alumnus, CCC Camp Director, Visits Here Friday

Stopping on his way home for a holiday visit Charles C. Isely, Jr., graduate in 1930 and now a director of a CCC camp company located near Berryman, Mo., visited on the campus Friday. Mr. Isely is a son of Mr. and Mrs. C. C. Isely, of Dodge City, both of whom graduated from old Fairmount College.

One of Mr. Isely's Missouri companies, at the time of its formation, was composed of 176 young men of that section of the state of whom 35 could neither read nor write. He feels that CCC work is quite worthwhile in that the nation's lands are being improved while valuable training is being offered youths in need.

Following graduation, Mr. Isely worked for a year as alumni secretary which kept him in close contact with the school. Before entering government work he spent some time at Dodge City. Since he first reported to the Ft. Snelling camp in Minnesota, he has directed five different companies located at Big Falls, Minn., and in three camps working in the Clark National Forest district in southern Missouri

Co-eds Seem To Forget A Few of the Finer Points

Believe it or not, but the average male student is so much more polite than the average coed that it isn't even funny. According to Emily Post's standard of etiquet, the young woman should smile and murmur, "thank you," in response to small favors. Maybe some young women do, but not the fair coed, at least, that is the current opinion.

At the Ohio State University a curious man stood at a much used door and opened it when anyone approached.

Only two out of every fifteen co-eds said "thank you" for the favor, while only one out of every fifteen men neglected to do so. Most of the co-eds seemed to feel that the door should have been opened anyway, probably in acknowledgement of their beauty.

At the University of Wichita the same sorry plight proves true. According to a student in the library, co-eds are much inferior to men in the courtesy expressed there.

Only seven out of fifteen co-eds whispered "thank you"—when they received their desired library books, while eleven out of the fifteen men acknowledged thanks for these favors. Of the seven courteous co-eds, three of them were graduate students.

K. U. Players To Be Here in "Olympia"

"Olympia" by Ferenc Molnar will be presented here by the University Players of the University of Kansas, under the direction of E. C. Crafton, professor of speech and dramatic art. The play will be participated in by both the faculty and students and will be given in the University auditorium, Feb. 25.

Altho the date of "The Late Christopher Bean," the play to be presented by our University Players at the University of Kansas is not definitely decided, it is expected it will be after the K. U. presentation here.

An entire student cast, to be chosen after the holidays, will give Sidney Howard's play here twice before journeying to Lawrence.

Flo Brown Lab To Give Party

150 Children To Be Guests Of Lab at Program

One hundred and fifty children will be entertained at the Flo Brown Memorial Laboratory for Corrective Speech at a Christmas party this afternoon. Because of the large number who will attend, the guests will come in two groups —at 2 and at 4 o'clock.

Miss Jane Brosius is in general charge of the party. The story of "The Three Wise Men" will be told by Miss Vera Setzer, a member of the staff. Santa Claus, in the person of Dr. Martin F. Palmer, will distribute the gifts to the children. Mrs. Flo Brown, who supplied the presents to be given, will attend the party.

Donations were made by the following: Southwest Cracker Co., cookies; Carl Graham Paint and Wallpaper Co., napkins and paper plates; Steffen's, ice cream; Ross-McCausland Seed Co., Christmas tree.

Dr. and Mrs. Palmer will entertain the staff at dinner at the Wichita Club after the party.

Marten Offers Jobs

Students are urged to turn in their names to Dr. E. A. Marten if they would like to do some work during the Christmas holidays.

Work Proceeds On Clay Courts

Twenty Men Are Added In Campus Project

Improvement of the grounds is steadily going forward, is the word from E. A. Welsh, superintendent of the grounds. Work on the new tennis courts, which has been held up for some time, is being continued, and the courts will be finished before spring practice begins. There are four of them, with clay-top finish, to be situated just south of the practice football field.

Added to the workers are 20 more employes who are on direct relief. They are working about the campus as needed.

Work on the landscaping is also progressing. The area north of the gymnasium is being planted in grass; two tulip beds in front of Administration Building have been planted and by spring they will be in full bloom. Mr. Welsh recently brought approximately 100 small oak trees from Missouri. These are to be set out about the campus.

Corps Area Chief Is Local Visitor

Colonel Walter K. Wilson, chief of staff of the Seventh Corps Area, of Omaha, Neb., visited and inspected the local R. O. T. C. unit last week.

Lt. Colonel George W. Price stated that Colonel Wilson indicated that he was pleased with President Jardine. He expressed approval of the interest shown by the students towards the rifle range and was glad to know that the enrollment in military science had greatly increased.

This was not the regular field inspection which is usually held in the latter part of April.

Waiting

Soft snow falling thick and fast,
By the quick breeze wafted past—
Veils the sky, stars on high,
Ermine-cloaked from winter's blast.

Stockings were hung in a row;
Wee heads peeping from below
Chintz quilts gay, seem to say
SANTA'S COMING, THAT WE KNOW!

In the fireplace dancing flames,
Gay spirits playing merry games,
Cast a glow, shadowed, low . . .
DID GOOD SANTA GET OUR NAMES?

Hearing, as in dreams they lie,
Like a whispered lullaby,
Reindeer hoofs on the roof:
SANTA, PLEASE DON'T PASS ME BY!

Slumber deep, wee wards of heav'n,
All wee cares and strifes forgiv'n.
On earth peace, Joy and peace—
God's great gift to Man is giv'n

—JAMES E. ANDREWS
Sophomore, Univ. of Wichita

Five N.S.F.A. Delegates Go From Wichita

CBS, NBC To Carry Broadcast Of Meetings

Official delegates from the University to the 11th annual Congress of the National Student Federation of America will be Jack Rathbone, Edwin Thomas and Frank Malone. Unofficial delegates from Wichita will be Miss Lois Combs and Gifford Booth, Jr.

The representatives were named at a special meeting of the Student Council Tuesday.

The congress is to be held in Kansas City, Mo., opening next Friday, Dec. 27, and running through the following Tuesday, Dec. 31.

K. U. Is Host

Headquarters for the convention is to be the Hotel Muehlebach with the University of Kansas acting as the host school. Gunnar Mykland of K. U. is chairman of the meeting.

This marks the first time that more than one delegate has represented the University of Wichita.

In preparation for the forum meetings, the University delegates will each become conversant with different discussion subjects as they affect the local school. These subjects include topics such as campus forums, honor systems, urban universities, national politics, compulsory military training, publications, financing student government, American foreign policy and teachers' colleges.

Leaders Chosen

Discussion leaders include Robert Marcus, executive committeeman, Lyle Bates of the University of Mississippi, J. H. R. Feltus of Tulane University, Joseph Cadden, secretary of N.S.F.A., Arthur Northwood of the N.S.F.A. national cabinet, Robert Klein, president of student council of N.Y.U., and Tom Starlin of the University of Alabama.

The west-central district of the N.S.F.A. is composed of Kansas, Nebraska, South Dakota, North Dakota, Minnesota, Iowa and Missouri. Joe Solter, the University representative last year, was elected chairman of the sectional conference. Past delegates have been Miss Anita Brown and George Squibb.

The purpose of the national meeting is to discuss perplexing campus problems, and help decide the place of the undergraduate in national public affairs.

Gov. Alf M. Landon of Kansas, Dr. Gustav Kullmann, League of Nations, Hon. Agnes MacPhail, member of the Canadian Parliament, Dr. John W. Studebaker, U. S. Commissioner of Education, Aubrey Williams, director of the National Youth Administration, Chancellor E. H. Lindley of K. U., and Bryce Smith, mayor of Kansas City, will be guest speakers.

LAWRENCE, KAS., Dec. 18.—(NSFA)—Gunnar Mykland of the University of Kansas, chairman of the 11th Annual N.S.F.A. Congress, reports that arrangements have been completed providing for 250 Student Council delegates expected to attend the meeting in Kansas City, Mo., from December 27 thru the 31st.

Both the CBS and NBC networks will broadcast sections of the proceedings which will include discussions on all subjects of current student interest. Student leaders and specialists in each field will lead these discussions which will determine N.S.F.A. policy for the coming year.

Sons Pledge Safe Driving

John and Franklin D. Roosevelt, Jr., sons of the President and Harvard students, have taken a pledge for safe driving. Both have been involved in numerous accidents.

Cagers Lose First League Game to Pitt

Comes After Close Contest With U.S.C.

PITTSBURG, KAS., Dec. 19.—(Special to the Sunflower.)—In a rough game featured by 37 fouls, the University of Wichita Wheatshockers last night lost their opening game of the Central Intercollegiate Conference season to the Pittsburg Gorillas, 34 to 22.

The game continued the undefeated record of Coach John Lance's team and the defeat came to the Shockers only 24 hours after another by the Southern California Trojans in a game at Wichita.

John Riddell, Shocker forward, was high point man for the Shockers with seven points.

Maletz and Harris, Pittsburg forwards, established an early lead that was never seriously threatened. The Wheatshockers found the basket just before the half ended to draw up to 18 to 7.

As the second half opened, Maletz, Gorilla forward, and Gawthrop, Shocker forward, were banned on personal fouls. Soon afterwards, Roberts, Pittsburg guard, also went out on fouls.

Although Wichita ran up their score in the waning minutes, they

(Turn to Page 6, Column 1)

Blue Key To Get Charter

Other Chapters Vote To Grant Local Recognition

The University, after several months of petitioning work on the part of campus leaders, has been granted permission to install an official chapter here of the Blue Key National Honor Fraternity.

Thru notification this week by Maj. R. C. Riley, national executive officer, the local organization is now at liberty to proceed with the installation of a Blue Key chapter. A national charter will be granted at the time of installation services. The date for this ceremony has not as yet been decided.

Ten senior men prominent in campus activities along with last year's leaders in the organization of the local group, will become charter members. Dell Hitchner is now president.

Blue Key chapters follow a model constitution, but have the authority to adapt it to suit local needs. In selecting members, the fraternity recognizes qualities in character, scholarship, student activities, leadership and service.

Approximately 10 junior men here will be selected in the spring of each year to become members of Blue Key at the time they enter the senior class.

The method of selection and determining the qualifications of each member is left to the local chapters.

Blue Key takes for members only outstanding leaders. Its purpose is to see that nothing which should be done to create a more worthwhile campus is left undone. The organization operates exactly as any civic club. It is a fraternity in which men get together to discuss ways and means of co-operating with the faculty to promote the welfare of the student body, and the best interests of the institution.

Blue Key was founded at the University of Florida in 1924 by Major Riley and began spreading to other campi.

Wichita members include Mr. Hitchner, Courtney Osborn, Gifford Booth, Edwin Thomas, John Ahlf, Leon Watkins, Paul Randels, Jack Rathbone, E. K. Edmiston and John Burriss.

Clubs To Entertain Family Christmas

Members of the Home Economics Club are preparing a Christmas basket for a needy Wichita family. There are five children in the family, ranging in age from 13 to 4, and each of these will receive presents in addition to the Christmas dinner.

Wichita State University Libraries, Special Collections and University Archives

THE SUNFLOWER

Vol. VLI, No. 15 — **December 19, 1935**

Published each Thursday morning during the school year by the students in the department of journalism at the Municipal University of Wichita. Entered as second class matter, September 24, 1916, at the postoffice at Wichita, Kansas, under the act of March 3, 1879.

Member of the Associated Collegiate Press, publishers of the Collegiate Digest, and a member of the College News Service. The Sunflower is one of the oldest student publications in the State of Kansas, having been founded in 1896.

Subscription by mail in the United States is $1.50 per school year. Advertising rates are furnished upon request. Address: The Sunflower, University of Wichita, Wichita, Kansas; or phone 3-8635.

EDWIN THOMAS.......Editor-in-Chief
GIFFORD BOOTH, Jr.....Business Mgr.

Erna Harris.......Desk Editor
Betty Copeland.......Society
Stud Watson.......Sports
Kathryn Emery.......Women's Sports
George Leber.......Features
Jimmie Lee.......Ass't. Desk
Virginia Cooley.......Ass't Society
Glen Sodersiom.......Makeup
Loy Wood.......Photographer

1935 Member 1936
Associated Collegiate Press
Distributor of
Collegiate Digest

The men and movements we support, we must support, not because we hold them to be comprehensively quite right, but because we are convinced they tend in the right direction.—(H. G. Wells)

Calamity Howlers Rightfully Fail To Taint Olympic Games

WITH the announcement that the Amateur Athletic Union will approve the entrance of the United States in the 1936 Olympic Games the last group of organized dissenters has fallen by the wayside. And that is as it should be. It is not the place of the United States to make a "one-man" stand against the discrimination of Jews in Nazi Germany.

If the United States had decided to remain out of the athletic carnival, it would have been the act of a small boy taking his ball and bat from the group because they didn't play just as he wanted them to play. The withdrawal of the U. S. from the Olympics would have meant setting a precedent for the future when some nation desired to withdraw for some small annoyance or imagined wrong. Once done, it is so easy to repeat.

In Europe, our nation is not the most popular and esteemed in this little world. That popularity would not be increased by refusal to play in the games. The purpose of the Olympic games is to promote good-will and fellowship and the purpose would be defeated if we refused to compete. If Germany elects to keep those of the Jewish faith from her athletic ranks, well and good. If the U. S. desires to keep certain groups from her athletic teams, also well and good. It is Germany's business and our business. Since Germany is not going to discriminate against Jews on teams other than her own, then the U. S. and the other nations have no cause to howl.

The barring of Jews from the German team is not as serious as it sounds. The Nazis are beginning to realize that their bread is buttered on one side. A Jewess who is the best fencer in a land of superlative fencers has been chosen a member of the 1936 Olympic team. Germans won't do too much discriminating when it is a case of cutting their own throats.

By entering a team in the 1936 Olympic Games, the United States is aiding her cause among the nations of the world. To the other nations, the U. S. will be an abler, finer, and wiser leader when an issue more important than the present one arises. For a nation is a true leader when it can elevate itself above all the petty trifles and annoyances with which our world is so completely filled.

Tax on Potatoes Is Remindful Of Tea Tax by Great Britain

In 1775 a band of "Indians" clambered aboard British ships and hurled their cargoes of tea into the waters of Boston Harbor. That high handed action was the result of odious taxes levied on tea and other commodities.

It seems that politicians do not read their history lessons. For on Dec. 1, 1935, a tax as odious as any levied by Great Britain against our patriot forefathers went into effect. The lowly potato, formerly the poor man's meat, is now taxed at the rate of nearly half a dollar per bushel. Each potato must bear a government stamp, and bootleggers and buyers of unstamped potatoes are subject to $1,000 fine.

It is hard to see how such a tax can do anything but ruin the potato business and cause general unrest. The act is especially discriminatory against Kansas, Minnesota, Idaho, and other states famous for their potato crops.

Better go easy, Uncle Sam. Heavy taxes on commodities can bring about general poverty and desperation if they are carried too far. Too many sales taxes on necessities might inspire a second Boston Tea Party or even a second American Revolution.

Short Pants

EDITED BY LOY WOOD

PITTSBURG, KAS., Dec. 18—(Special)—Greetings from your traveling correspondent, now in the east. (Eastern Kansas).

—0—

"One of the more ignorant swains on the campus" he styles himself, but he is indeed a smart man for he knows his own shortcomings. What I am getting at is this: This swain desires private tutoring in Spanish during the Christmas vacation. Anyone interested can contact him through the column — Dr. Wofsy excepted.

Wood

—0—

Prize stunt:

Elizabeth Rogers and Helen Throckmorton do their needle work in class while the poor instructors are doing their best to get a lecture across to bored morons. I know they do it in one class—they very likely do it in all of them.

—0—

Talk about "academic deadwood":

They tell this on one of the "replacement" professors. Bob Whedbee, in a class discussion, asked of this instructor a question. A question, say the reports, over which Bob was genuinely puzzled and on which he wanted information. Instead of admitting that he did not know, the instructor began hedging and changed the subject, ignoring Bob completely. The question was again asked. Again the instructor hedged, until, disgusted with such tactics, Bob walked out on him.

—0—

"Spare the paddle and spoil the pledge" might very well be the motto of Aesculapius, pre-med fraternity. At initiation the other night two pledges, statuesque Roberta Brown and diminutive Gene Serafin, were caught peeking, whereupon they were mercilessly but heartily paddled by two male actives.

—0—

Recently released figures show that for two and a half months during 1936 you will be working for the Government—without pay.

It will take all your income for 75 days to meet your direct and indirect tax bill for the year.

Isn't that a little too much?

—0—

Although they point out the lamentable lack of enthusiasm among W. U. students at basketball games, I believe the type displayed by Gerald Shank, Bob Meyer, Howard Weeks, and Bob Strain at the Tulsa game the other night might be toned down to good advantage.

—0—

The Tulsa basketball team lost not only on the court, but also in their hotel after the game. A Pi Alph who happened to be in the hotel for another party, crashed a private game and took the Tulsa boys to the tune of $30.

—0—

Coral "Corky" Schooler, secretary to the coaching staff, wrote a personal letter on some fancy stationery the other day. Being quite proud of the paper, she showed it to Leonard Dugan, football hero, who mistook her intention and read it aloud — much to her embarrassment. Among other choice bits was "The coaches for whom I work are too old to be interested in me, yet not old enough to be dull."

Some of the younger coaches were present at the reading.

—0—

The grapevine reports that the brass hats have squelched the projected Blue Key dance at which would have been announced the ten ideal women of the campus.

There's justice for you — something really worthwhile gets thumbs-down, and some rotten graft of politically chosen this-and-that queen receives the full sanction of our moral guides.

—0—

Somebody can do a shockin' good turn for George (Mr. Jenner), custodian in Science Hall and Brig "locker-upper." Late this afternoon he lost a silver masonic ring, mounted with a bronze plate, somewhere on his beat. It's the only ring he ever owned, so, when you find it, call him at 2-1751.

Collegiate World

By ASSOCIATED COLLEGIATE PRESS

If you have any doubt that football is big business now let us quote some statements made by the ticket director at Ohio State University.

A staff of 2,500 workers is required at a cost of about $1,900 to put on a big football game at that university each Saturday. Specifically: 1,200 ushers, 300 gate men, 300 portal men, 150 special ushers, 100 policemen, 60 "trouble shooters" who take care of drunks, etc., and 10 ground keepers.

Then he adds 250 concession booth employees and 200 program sellers, 125 members of the two teams, 200 band members and the officials, managers, cheerleaders and visiting politicians to get a grand total of enough men to colonize Ethiopia.

—0—

Speaking of our national autumn pastime, we cannot refrain from telling about the new gastronomic rule now in force at one of the Big Ten schools. There the trustees passed a resolution forbidding city clubs and organizations from throwing their customary large number of banquets for the team after the football season. The boys were being kept from their studying, the trustees decided.

Some enterprising young men of journalism made a checkup after football was over. They found that out of the regular gridiron squad released from that sport, eight had gone out for basketball immediately, four for hockey and six or eight others had organized their own team to travel about the state.

Folks—those lads are in college to play!

—0—

This week's prize for plain speaking, brother, plain speaking, goes to Professor Ernest Lauer of Northwestern, who got up on his feet before assembled students and castigated campus intellectuals who flinch at real action.

Said he: "We need fight. Students should be willing to go to any extreme — even to getting kicked out of school — if they actually believe in something."

—0—

Public Health item:

Doctors in the student health service at the University of Kansas have just issued a warning to young ladies to look for grippe germs in their fur neck pieces and fur muffs.

UNIVERSITY BULLETIN

Notices for publication in the University Bulletin should be presented at the editing desk not later than 2 p. m. on the day before publication.

Thursday, December 19, 1935

Aesculapius Meeting

Aesculapius will meet tonight at 7:30. Dr. Samuel L. Stout will speak.
—GARLAND CAMPBELL, Pres.

Christmas Vacation

School will close for the Christmas holidays tomorrow, Dec. 20, at 4 p. m. Classes will reconvene at 8 a. m., Monday, Jan. 6, 1936.
—DEAN FRANK A. NEFF.

CAMPUS CAMERA

Princess Is Interviewed Here by Shocker Student

PRINCESS ZAPSKOFF, whose great-great-great-grandmother was the mother of Peter the Great, and who has already passed her one hundred and eleventh birthday, was the guest of George Meltzer, University student, a few weeks ago.

"She is a grand lady," Mr. Meltzer recounts, eyes shining. "From looking at her, I could believe she really was as old as she says, but when she spoke, her voice was so vibrant, so alive, I thought I might have been listening to only an ordinary middle-aged person. She carried herself erect—her posture was always perfect, and she walked with the grace becoming the nobility.

"Her features were not outstanding," he continued, "but deep red rims about her eyes were the only marks suggesting great age. Her hair was silvery, and was combed back. But it was her dress which was particularly interesting. The cloth was obviously very expensive, but somehow it reflected age. In fact, her apparel made her into a woman reminiscent of another period."

"She is a small woman," Mr. Meltzer said, "but she carries herself so proudly that I instinctively felt I was in the presence of someone of importance. Naturally I expected her to have the narrow minded views of an old dowager, but I was surprised to learn that she had a complete freedom of thought; in that I mean she was well aware of what was going on about her. She was willing to accept new and changing theories, and she studied with a critical eye their results. By reviewing her life with her, I was able to review a complete century of history."

"She has traveled much. She received a degree from Heidelberg, and today she fluently speaks eight languages, among which are French, Spanish, German, Portuguese, Polish, and English. She was born in Russia, but she left that country at the age of two, only to return intermittently. She now calls Switzerland her home, though she betrays an especial fondness for Australia, especially Sydney. She admitted she is intrigued by our democracy, and stoutly maintained that it will work out a success. But she mourned the rise of Adolf Hitler in Germany. She has read much in works of history, and she is well advised in literature."

Recess Plans

(Continued from Page 1)

can Association of Teachers of Journalism.

The highlights of the convention include a press conference with President Roosevelt Dec. 27, and a banquet tendered by the Washington publishers the following evening.

After visiting relatives and friends in Colorado Springs and Denver, **Cecil B. Read**, assistant professor of mathematics, will continue west to Cheyenne, Wyo., where he will address the Wyoming Mathematical Society, an organization of college and university teachers, on "The History of Our Number System." Mr. Read did research work on this subject last summer at the Huntington Library in California.

Miss Eva C. Hangen, associate professor of English, is making tentative plans to attend the meeting of a modern language association in Cincinnati on Dec. 30 and 31.

Dr. Albert E. Croft, head of the sociology department, will leave Friday for Madison, Wis. When returning, he will stop in Chicago for a brief stay.

Leaving this week-end **Dr. Earle R. Davis**, head of the English department, will arrive in Dubois, Penn., his home, in time to attend the wedding of his sister, Miss Thelma Davis, on Christmas day.

Dean Earl K. Hillbrand, dean of the Graduate School, has been elected a delegate from the Gamma alumni chapter of Phi Delta Kappa, educational fraternity, to attend the Sixteenth National Council to be held in St. Louis from December 27 to 30. While there he will also attend a meeting of the National Society of College Teachers of Education and a convention of the American Association for the Advancement of Sciences.

Dr. Donald H. MacMahon, associate professor of English, will visit relatives and friends in Detroit, Mich.

Edwin A. Beito, assistant professor of mathematics, will journey to St. Louis to be present at a mathematics convention to be held there.

Miss Gladys Taggart, director of women's physical education department, will drive to her home at Spencer, Iowa, and **Miss Ivyl Barker**, instructor in journalism, and her mother will spend Christmas with Miss Barker's sister in Wa-Keeney, Kas.

Mr. and Mrs. Don Farquharson will spend Christmas in Topeka with relatives, as will **Miss Mildred Gulliams**, secretary to Dr. W. M. Jardine.

Prof. George D. Wilner, head of public speaking department and professor of dramatic art, will leave shortly for Chicago, where he will attend a convention of teachers of speech and the National Theater Conference from December 29-31.

Miss Marie Schad, secretary to the comptroller, will spend Christmas with her sister in Galva, Kas.

Dr. L. Hekhuis, dean of College of Liberal Arts and Science, will spend his Christmas holidays at home with his son, Lavern, who is now attending Yale University. Dr. Hekhuis will speak December 19 before the Women's Professional Club on "The Feeling of Christmas." He will also supervise the Christmas fantasy, which will be presented over the radio December 23.

Dr. Hazel E. Branch, head of the zoology department, will leave December 29, for St. Louis, where she will attend the meeting of the American Association for the Advancement of Science. She will also attend a meeting of Sigma Delta Epsilon, sorority of graduate women in science.

Schuessler Has 'Messiah' Role

Arkansas City Scene Of Performances

With the completion of the three performances at Arkansas City on Wednesday and Thursday of this week, Roy Schuessler, popular Wichita singer and University instructor, will conclude his twenty-second performance in the "Messiah" in the Midwest.

These productions at Arkansas City under the direction of Charles Hinchee and A. San Romani will be held in the Arkansas City High School Auditorium. A chorus of 350 voices and an orchestra of 35 high school students will assist in the production.

This is Mr. Schuessler's third appearance in the "Messiah" in Arkansas City.

Cold Solution Is Offered—Spats

To wear or not to wear spats, that is the question. Already the appearance of the brown and gray coverings on collegiate masculine feet have caused bitter scorn and contempt in some quarters, and unconcealed admiration in others.

Spats, critics contend, are worn merely to improve the appearance of one's feet. The appearance of those feet usually needs improving, but they suggest a vanity—a fastidiousness of dress which is utterly out-of-place for young men, especially of this University.

Spats, friendlier critics observe, look well on the feet, and, too, they serve as a valuable covering to divert cutting winds seeping to freeze one's feet. More colds, they contend, are caught because of cold feet than for any other known reason.

By computation, the critics insist, 163,012 colds per year would be averted if everyone wore spats. Thus, by merely enclosing the feet in a sheltering blanket of some sort, these colds could never be. But, as long as feet are to be enclosed, there is no reason for enclosing them in rags, or in gunnysacks. Why not enclose them in something comfortable, something which will improve the appearance of the feet, and at the same time give warmth? Spats, of course, are the answer.

ALUMNI Splinters

Readers of The Sunflower, especially those located at a great distance from the University, may contribute items to this column. The Sunflower desires to record the achievements of alumni students through its columns.

Parker Dumbauld, '34, is now associated with the Mueller Floral Company as advertising and sales manager.

Sterling Krueger, '35, is with the accountancy firm of Fox and Morgan.

Al Reichard, '35, is head of the [illegible] department of the Chalmers Manufacturing Company in Kansas City, Missouri.

Lucille Thayer, '35, is assistant to Doctors Missildine and Van Cleve.

Al Winzler, '35, is with the Stanolind Oil Company.

Don Pray, '35, is associated with his father in the plumbing business.

Robert Solter, '34, is located at Middletown, Ohio, being connected with the American Rolling Mills Company there. Mrs. Solter, the former Helen Seward, will join him there shortly.

Remick Cooley, '34, is now head of the CCC at Lawrence, Kansas, where he recently went with Mrs. Cooley who, before her recent marriage was Evelyn Stewart.

Arthur Pfaff, '34, who attended Northwestern University last year is now connected with the Allis Chalmers Mercantile Company at Milwaukee, Wisconsin as an accountant.

Ed Morrison, '35, is with the S. A. Long Electric Company in the office.

Herbert Lindsley, '35, is taking advanced work in the Wharton School at the University of Pennsylvania this year.

Puzzle Is Solved— "Synthetic Legs" Football Aftermath

Queries arising from the presence of students limping around on crutches has finally culminated in an investigation designed to clear up the students' bewilderment.

Jessamine Oustott heads the list of temporary invalids, hobbling around on crutches, because of a toe operation still in the recuperative stage.

The rigors of football chained two Alpha Gam boys to the injured list, while their rivals, the Phi Lambda Psi fraternity, who fell before the Alpha Gams' attack in the struggle for the famed "Beer Keg," straightforwardly refused to lay arboreal supports for their injured opponent.

Bill Elder suffered a broken ankle which he avers will keep him on crutches for another three weeks. Merrill Kirkpatrick also was injured in the same game. Result, crutches, two.

John Bernstorf explains that he also is a victim of football, and compromised on a cane for his failing legs. Crutches are too ungainly.

Cards Individualized

Card designers, the men who produce the endless stream of "happy birthday," "Merry Christmas," "get well quick" cards are occasionally brought to the realization that some variance in sentiment, or at least in expression of sentiment, would be welcomed by the public.

Honor Frats Shoved Aside

Social Fraternities Also Threatened At Indiana U.

By Associated Collegiate Press

Greencastle, Ind., Dec. 18.—Beginning of a general movement for the abolition on the Indiana University campus here of honorary fraternities that fail to justify their existence, and perhaps of social fraternities also, was predicted by student leaders following the announcement recently that members of Phi Delta Gamma, honorary journalistic, debating and dramatic fraternity, had decided to disband.

The action was commended by Dean C. E. Edmondson, who said, "If the members of Phi Delta Gamma felt that their organization was not doing any constructive work and was, therefore, not justified, they did the wise thing by disbanding. Undoubtedly there are other organizations on the campus that are not justified."

Members of the fraternity were influenced by general campus criticism of the organization, accused of performing no function not adequately handled by Theta Alpha, Tau Kappa Alpha or Sigma Delta Chi, serving the same fields, dramatics, debating and journalism, respectively, that were purported to be served by Phi Delta Gamma.

The Daily Student, Indiana paper, has long advocated a clean-up of honorary organizations.

Alpha Taus, Websters Win

Winners Announced For November Contest

Snapshots for November submitted by Miss Roberta Brown of Alpha Tau Sigma and by Leon Watkins of Men of Webster were considered superior in clearness and depiction of campus life by the judges of the Parnassus Picture Contest, Dr. E. A. Marten, Dr. E. R. Davis, and Miss Ivyl Barker.

Stanford Wadell, business manager of the yearbook, advises more variety of subject matter in the pictures submitted and suggests realistic material in place of still-life.

Contributions to next month's contest will be due Monday, Jan. 6.

STUDENT Opinion

The Sunflower invites persons to express their opinions in this column, which does not necessarily reflect the opinion of The Sunflower. Articles exceeding 150 words in length are subject to reduction.

What justifiable provocatio[n] there for this pious camp[aign] against America's participating [in] the Olympics, to be held in Germ[any] next year? The anti-Nazi fe[eling] seen around the school show a[n ill]-timed propaganda. The ide[a] Nazi persecution of "non-Ary[ans]" certainly has enough backing, perhaps the Germans are too nationalistic, but the force back[of] this campaign may have as its [pur]pose the fostering of commercial interests rather than the love of humanity.

Nevertheless, the Hitler government has given its promise to be fair in its selection of athletes, has chosen outstanding Jews to represent Germany in certain sp[orts]. What more are they to do?

Perhaps this gesture is a critical one, but it is not as th[ough] Germans were the sole spon[sors of] these games. America has [been] the only country to consider [such a] move as boycotting the games, [an] effort, tho it has been unsucce[ssful], insulted nations other than [Ger]many.—JACK NILSSON.

Logarithms Threat To Out-grow Eve[n] Sedate Britanni[ca]

Logarithmic tables to the [...]teenth decimal were complete[d in] 1914. They occupy nearly as [many] volumes as the Encyclopedia [Bri]tannica. At present mathemat[icians] are working to complete tab[les to] the twentieth decimal. Whe[n fin]ished, they will fill 2,000,000 [...]

So stated Cecil B. Read, as[sistant] professor of mathematics, w[ho lec]tured to Tau Omega, nationa[l aero]nautical fraternity, on the his[tory of] calculus and logarithms two [...] ago.

While having no direct bear[ing on] aviation, the discussion held [inter]est to the Tau Omegas bec[ause of] the relation of mathematics [to aero]nautical engineering.

Logarithms were discovere[d by a] Scottish mathematician, Jo[hn Na]pier, in the sixteenth centu[ry ...] tables used today were dev[ised by] him.

DANCE
Don't Forget
Christmas Nite
December 25,
Is Formal
Boys Must Wear
Black Ties
THE PALMS

Season's Greetings to Lads an[d] Lassies
• • •
We Are Santa's-Clothi[ng] Agency!
See Us!
The Mod[...]

MERRY XMAS
To You Collegians
Your Year's Patronage Has Made Possible Our Superior Service and Quality at 8—12—6
Fountain Service
Droll's English Grill

Something About A Traditio[n]

An advertising copy writer once told us to [...] away, from the subject of "traditions" [...] wanted people to read our advertise[ments]. Traditions, according to his line of reas[oning], suggest something ancient, covered with [...] mold and mildew thick enough to scrap[e] with a knife. In other words, business co[...] with traditions are anything but progr[essive].

Nevertheless, The Farmers & Bankers has traditions, and one of them is the p[...] settlement of claims. It is traditional w[...] that claims must be paid without delay [...] receipt of satisfactory proofs—not the ne[xt day] but on the SAME DAY. Never during our [...] than twenty-four years of life insurance s[...] to the people of the great Middle We[st ...] there been the slightest deviation from [...] tradition.

H. K. LINDSLEY, President
J. H. STEWART, Jr., V. P.-Treas.
F. B. JACOBSHAGEN, Secretary

The FARMERS & BANKE[RS] LIFE INSURANCE COMPA[NY]
Wichita, Kansas
"Policies that Protec[t]"
Radio Station KFBI - 1050 Kilo[cycles]

Wichita State University Libraries, Special Collections and University Archives

Enrollments To Go Ahead After Recess

Fees Must Be Paid On or Before Jan. 27

Registration for the second semester will begin on Jan. 6, at which time the new bulletin of classes will be out. Jan. 18 has been set as the deadline for pre-registration of all students now enrolled in the University, according to Dr. Worth A. Fletcher, registrar.

A $2 fee is the penalty for any tentative schedule completed later than the deadline date.

Payment of fees may be made on January 27. This is also the date for completion of registration routine, and for the enrolling of new students. All students desiring deferred payments in fees for the second semester must make arrangements with the comptroller before this date.

Students are requested to prepare a schedule for the second semester in consultation with their advisers. Pre-registration procedure for the various colleges is as follows:

College of Liberal Arts and Sciences: Students who have chosen their major will consult the heads of the department as their major advisers in making out schedules. These schedules must then be checked in the office of Dean Hekhuis. All other students will make out their schedules in Dean Hekhuis' office.

College of Business Administration: Students in engineering courses consult with Mr. Miller and Mr. Hoare. Seniors and juniors in courses in business administration arrange their tentative schedules in the office of Dean Neff; sophomores and freshmen with Mr. Wright, Mr. V. Smith or Dean Neff; students minoring in secretarial science with Miss Faye Ricketts.

College of Education: Freshmen and sophomores will enroll in the College of Education office January 6 to 11, inclusive. During this week juniors and seniors will consult major and minor advisers for sequence of courses. Juniors and seniors will enroll in the College of Education office January 13 to 18, inclusive, after they have consulted major and minor advisers.

They should be familiar with requirements as given in the catalog on pages 85 to 90. Seniors who plan to graduate with the class in June, 1936, also including those who will finish in the summer session, should get a check sheet of graduation requirements in the office of the college before registration. All schedules must be approved in Dean Leslie B. Sipple's office before registration is completed.

College of Fine Arts: Students should arrange their schedules in the Fine Arts office.

Graduate School: Graduate students enrolled this semester will register in the office of the dean in room 140, Administration Building, January 6 to 18, inclusive.

New students will be advised on January 6 to 27, inclusive. Before registration the students should consult the head of the department of their specialization.

Relief! Almost Three Million Youths Found on Rolls

Five of Every Seven Youths on Relief Are of College Age

On the basis of estimates made by the Division of Research, Statistics, and Finance of the Federal Emergency Relief Administration, it was announced this week by Aubrey W. Williams, executive director of the National Youth Administration, that there were approximately 2,870,000 youths, between the ages of 16 and 25, either members of relief families or recipients of relief themselves as of May, 1935.

This figure, Mr. Williams points out, reveals that one out of every six persons who were on relief or dependent upon relief checks in May, 1935, came within the youth category.

Of the youths on relief, two out of every seven were 16 to 17 years of age—in the high school classification. This places some 800,000 young people in this group. Five out of every seven youths on relief, or members of families on relief, were 18 to 24 years of age—in the college or business or industrial group or employed at home.

Two of Every Five From Country

In ordinary times, it is safe to assume, Mr. Williams said, that most of the 800,000 youths of high school age on relief would have been in school and most of the 2,000,000 older youths would have been attending college or engaged in productive enterprise of one sort or another. The hardships of industrial depression have deprived many of these youths of their normal opportunities.

Two out of every five youths estimated to be on relief as of last May lived in rural areas, and three out of every five were found in cities or the larger towns.

Of every 25 youths on relief status, 21 are white and four are colored, with Negroes accounting for 85 per cent of the latter. Of every 25 youths in the population at large, 22 are white and three are colored. These figures, it is emphasized, are estimates and are subject to correction.

More Women On Rolls Than Men

In discussing the number of youths estimated to have relief status of last May, Mr. Williams said the study shows that approximately 1,390,000 were males, and 1,480,000 were females.

An analysis of the youth relief estimates as of last May reveals that approximately 1,400,000 white youths and 310,000 colored youths were residents of urban areas. The analysis also shows that approximately 1,150,000 youths lived in rural sections of the country. Of the 1,065,000 youths on relief, between the ages of 16 and 20, 340,000 were in school, while 725,000 were not in school.

The study shows that in the urban areas 675,000 males and 465,000 females were either working or seeking work, and of this total approximately 930,000 were whites and 210,000 colored. Analyzing the urban figures further, it is revealed that 112,000 males and 85,000 females were in the so-called white-collar classification; 53,000 males and over 1,000 females were skilled artisans; 165,000 males and 110,000 females were semi-skilled; 207,000 males and 136,000 females were classified as unskilled; and over 1,000 males were classified as farm operators.

In contrast to these experienced workers, there were about 270,000 listed who had never worked, this figure being equally divided between males and females.

230,000 Attending Schools

Of the urban youths of relief status who were neither working nor seeking work, 119,000 males and 111,000 females between the ages of 16 and 17 were attending school; and 33,000 males and 26,000 females between the ages of 18 and 24 were also in attendance at schools. There were 4,000 males and 23,000 females between the ages of 16 and 17 not attending school and 13,000 males and 253,000 females between the ages of 18 and 24 not attending school.

Further analysis of the urban youths on relief who were not working or seeking work reveals that 3,000 males and 5,000 females, between the ages of 16 and 17, were classified as physically disabled or suffering from chronic illness; and 10,000 males and 23,000 females, between the ages of 18 and 24, were likewise classified. The estimates also show that 16,000 females, between the ages of 16 and 17, either had the status of housewife or were caring for dependents without compensation; and 225,000 females, between the ages of 18 and 24, had similar status.

Half Million Rural Youths Idle

Analysis of the estimated number of rural youths receiving relief in May, 1935, reveals that 520,000 were not working or seeking work, while 627,000 are either working or seeking work. Of the latter, those having current occupations, agriculturists totaled 281,000, farm operators 41,000, farm laborers 240,000. Those engaged in non-agricultural pursuits numbered 36,000, of which 25,000 were without skills. Listed as having no current occupation were 303,000 youths.

Of those whose usual occupation was in agriculture, 294,000 were males and 77,000 females, and of the males 43,000 were farm operators and 251,000 farm laborers. Females listed as farm operators numbered 1,000, while female farm laborers aggregated 76,000.

Of 118,000 rural workers whose usual occupations were in other than agricultural pursuits, 81,000 were males, of which 6,000 were white-collar workers, 5,000 skilled workers, 12,000 semi-skilled, and 58,000 unskilled. Of 37,000 females, 6,000 were in the white-collar class, 8,000 classified as semi-skilled, and 23,000 as unskilled. There were 55,000 males and 70,000 females who had no usual occupation.

Shocker Band Rates Honors

Awards Mark Group As Outstanding In Music

National honors have been conferred on the University R. O. T. C. band for outstanding work during the present year. The honors were given by the American Band Book Company and the Foster Hall Memorial Foundation.

Such awards were made to the outstanding bands in the United States, Central and South America and the West Indies.

From the American Book Company, the band received a set of folios for an 80-piece band, called the American Symphonic Band Book. The folio was arranged by Mahew Lake, and consists of numbers from operas and famous symphonic works.

The other award was a complete set of folders for a full sized band of 80 pieces complete with the conductor's score. It is made up of famous Stephen Foster melodies arranged by Louis Guzman for the concert band. They are bound in a fine lithographed cover.

The R. O. T. C. Band has had a great amount of success this year due to the capable leadership of Walter Duerkson, band instructor for the past four years. The band is seen as a credit to the University by Col. George W. Price, who is proud of the showing they have made in achieving national recognition.

Holiday Dance Will Be Given by Websters

Formal Dance One of First Yuletide Festivities On Campus

BLACK and silver, rather than the traditional red and green, will be the colors used for decoration at the semi-formal dance to be given tonight, Dec. 19, by the Men of Webster, at the Wichita Country Club.

Carrying out the color scheme will be a silver Christmas tree. Maurice Martin's band will play for dancing during the evening.

Reservations have been made for the following hosts and their guests:

Mrs. Myrtle Gottschalk
Dean and Mrs. Frank A. Neff
Dean and Mrs. L. Hekhuis
Dr. and Mrs. Lloyd McKinley
Dr. and Mrs. Wm. Mikesell
Dr. and Mrs. Hugo Wall
Dr. Earle R. Davis
Dr. and Mrs. Arthur J. Hoare
Dr. and Mrs. Clinton McDonald
Capt. and Mrs. Harry Lewis
Mr. and Mrs. Geo. D. Wilner
Mr. and Mrs. Leo W. Allman
Mr. and Mrs. J. M. Jewett
Mr. and Mrs. Carl England
Mr. and Mrs. Needs Hoffman
Miss Grace Wilkie

Misses	Messrs.
Kathleen Robertson	E. K. Edmiston
Dorothy Garrison	Dell Hitchner
Maryan Earl	Walter Ramsey
Marjorie Miller	George Griffin
Maxine Smith	George Hinkle
Betty Neely	LeRoy Stokely
Mafalda Mitchell	Grenville Darling
Jeanne Gardner	Duane Solter
Irene Pray	Marvin Smith
Roberta Brown	E. Leon Watkins
Janetha Dent	Johnnie Lee
Viola Wright	Cliff Hunt
Lobelia Carney	Herschel Houston
Jean Anne Cardwell	Dale Pauline
Joyce Allison	Tom Tatlock
Bernadine Van Cleve	Bill Hinkle
	Charles Tinder
Virginia McCoy	Mercer Johnson
Susan Furlong	Larry Hall
Ernestine Briles	Harold Manning
Dorothy Lewis	Ed Morrison
Virginia Palmer	Bill Cram
Martha Sells	Garland Hattan
Maxine Hamilton	Bill Smith
Faye Tucker	Hueple Fairleigh
Martha Heydt	Clifford Robinson
Betsy Tatlock	Raeigh Harding
Mary Margaret Schroeder	John Bernstorf
	Joe Wigle
Jeanne Carr	Ed Palmer
Barbara Hunt	Gerald Hayter
Mary Lou Hoag	Bob Lake
Helen Fuller	Bob Granner
Jean Van Landingham	Leroy Warner
	Roland Skinner
Kathleen Hile	Loren Snyder
Dorothy Shapter	John Hobble
Annavee Conroy	Norman Young
Bobbie Brown	Ray Moorehouse
Peggy Tack	Bob Schneider
Genevieve Ellerts	Dick Barnes
Caroline Parks	Charles Lotteridge
Pat Vickers	Bill Ask
Willa Dean Nodurfth	Wilbur McMurtry
	Bob Padfield
Kathryn Green	John Morgan
Nardie Knox	Dick Samson
Sarah Grace Hyde	Victor Johnson
Eva Jean McCleary	Wayne Watcher
Jeannette Stearns	Gerald Kemper
	Bob Reedy

Pi Kappa Psi Gives Mid-Vacation Dance

Semi-formal Will Be Held At The Wichita Country Club Dec. 30

PI KAPPA PSI SORORITY will be entertained at one of the largest holiday parties Monday, Dec. 30, at the Wichita Country Club. Maurice Martin and his orchestra will play for the dancing.

Misses Vera Darling, Nelda Schlichting, and Marguerite McCluer are in charge of the arrangements.

Dr. Hazel Branch
Dean Grace Wilkie
Prof. and Mrs. C. W. Grace
Prof. and Mrs. S. W. Wright
Dr. and Mrs. Hugo Wall
Dr. and Mrs. W. M. Jardine
Miss Lolie Smith
Dorothy Alsnaugh
Annavee Conroy
Harriet McKay
Velma Richardson
Margaret Hayes
Desmond Slattery

Misses	Messrs.
Marjorie Jones	Bob Lowe
Rowena Osborn	Bernard R. Downing
Nelda Schlichting	Elbert Walker
Elaine Beser	Eugene Morgan
Dana Daniel	William Berkowitz of Kansas City, K.
Frances Berkowitz	Grenville Darling
Mafalda Mitchell	Sam Knox Jr.
Marguerite McCluer	Walter Feldner
Mary Alice Whitmore	Gerald Wells
Kathryn Waller	Dick Hoitke
Mary Arnold	Edwin Thomas
Corline Hammond	Bob Gaskins
Anna Hill	Bill Find
Helen Goodin	Charles Yazel
Billie Rutledge	Jimmie Lee
Jenetha Dent	Gerry Shank
Vera Darling	Dick Barnes
Willa Dean Nodurfth	Lawrence Newton
June Ilgner	Charles Kinsey
Janet Curry	Don Enoch
Dorthea Kane	Tom Barr
Elizabeth Morgan	Charles Miller
Ruthe Potter	Pratt Warren
Emmadean Orvis	Warren McGee
Hattie McComas	Rod Lawless
Anita Irwin	Bill Peppard
Janet Dent	Paul Dinsmore
	Stan Rackley
	Jerry Hamilton
	Heber Beardmore
	John Hadler

Yuletide Theme Marks Program

Skit To Include Carols in Foreign Languages

Carrying out the Christmas theme, the next University radio skit will be broadcast Monday, December 23, at 9 o'clock in the evening. It is under the direction of the religious education department and the language departments and the College of Fine Arts will assist in the program.

The skit is called "A Christmas Fantasie," and the scene of it is in the trenches of the different countries during the World War. The time is Christmas eve. The soldiers will sing Christmas carols in their native tongues. Music is to be played by the string ensemble of the University.

Delicious
Xmas Candies
Sold at
Wholesale Prices
in
Fancy Gift Boxes
Made and Sold
by
WICHITA CANDY KITCHEN
117 W. Douglas
35c Per Lb. 3 Lbs. for

S.G. Holmes & Sons
309 E. DOUGLAS AVENUE
The Store of a Thousand Gifts for Men & Young Men

Gifts

for that gallant man of quality you know . . . husband, father, brother, sweetheart . . . you'll want a gift of outstanding quality . . . so we're expecting you to make your selection from our huge stocks.

It Pays to Pay Cash at S. G. Holmes & Sons

Major Changes Speed Up Game

Player May Be Ejected For Flagrant Fouls

Five major changes were put into effect by action of the national rules committee for the 1935-36 season of basketball.

The changes fall in all parts of the game, putting the ball into play after a successful free throw following a personal foul, time limit for a player remaining in free throw lane if the player is on the offensive team, jump ball in the free throw lane, definition of a dribble, and flagrant personal fouls.

The team scored against takes the ball out of bounds under the basket and play resumed instead of the customary return to the center of the court. This rule was put into effect in order to speed up the game.

A rule to do away with the congestion around the basket on a jump ball was inserted, ruling that the ball be put into play by a jump ball from the center of the free throw area with no one allowed inside of the area except the two men jumping.

Three seconds are allowed in the free throw lane if that team is on the offense. This means that the free throw lane is only open for offensive players passing thru the area, for they cannot stop for any time and remain within the three second rule.

This rule was passed to do away with the roughness around the basket due to the pivot plays of the set offense.

This year a player need not take the trouble to gain absolute control of the ball before he starts to dribble, the player is allowed to fumble the ball any number of times before he starts his actual dribble, thus eliminating the chance of the double dribble.

Instead of the penalty of two free throws for flagrant fouls, the rule this year removes the player from the game.

Christmas Greetings to
Pres. W. M. Jardine
and
Wichita University
Dockum Drug Co.
Eight Rexall Stores
All Over Wichita

Rhodes Choices Are Announced

Two K. U. Students Win Over 13 Others

Lawrence, Kas., Dec. 18. — Two University of Kansas students, Sol Lindenbaum of El Dorado and Elmer Staats of Sylvia, were announced winners of the state Rhodes scholarship examinations last week after an all-day interviewing of candidates by the state Rhodes scholarship board. They went to Des Moines Monday, December 16, to compete with 10 other state winners for the four scholarships awarded from this district.

Lindenbaum is a political science major and a senior in the College. He is also a Summerfield scholar, a member of Sachem, senior men's honorary society, and of Phi Beta Kappa, national honorary scholastic fraternity.

Staats is a graduate student here, also in political science, having won a scholarship following his graduation from McPherson College last spring.

The two were chosen from a field of 13 candidates from seven Kansas colleges and universities.

Dell Hitchner, senior student here, returned to Wichita Friday night from the University of Kansas where he competed in the Rhodes Scholarship examinations held there.

Competing with representatives from seven Kansas colleges, Mr. Hitchner placed in the upper ratings of the many contestants.

The Rhodes scholarship award entitles the winners to two years of study at Oxford University in England, to be followed by a year's preparation in any European college selected by the student.

The tests at Lawrence were given orally under the supervision of Chancellor Lindley and four former Rhodes scholars. For the winners of the state meet there is an even stiffer examination awaiting them at the district meet. The winners of the latter meet will enter Oxford University in October, 1936.

Treasurers Asked To Submit Books

All treasurer's books must be in my hands for purpose of auditing not later than Wednesday, Jan. 15, 1936.

When submitting the books the following must be included: cash book, ledger, receipt book, pass book (if money is kept in a bank or in the comptroller's office) check book and December statement from the bank where funds are deposited. In addition, include a schedule of all accounts receivable and of accounts payable. In cases where funds are not kept in a bank or in the comptroller's office, cash on hand should be brought to be counted.

Be sure that your books are in balance before submitting them for audit.

(Signed)
S. W. WRIGHT
Auditor for campus accounts

Meet Attracts Two Delegates

Garvey and Alford Will Represent School

Miss Ruth Garvey and Miss Virginia Alford will leave Dec. 26 for Indianapolis, Ind., where they will be delegates to the Twelfth, Quadrennial Convention of the Student Volunteer Movement.

Alford Garvey

Topics for the convention include present day world problems. Personalities are stressed, and in order that delegates may receive a variety of viewpoints, men and women in various vocations from all parts of the world have been secured as speakers and leaders.

The University of Wichita delegates to the convention are both active in Y. W. C. A. work. The convention will close Jan. 1.

Manning To Compete For Olympic Berth

Harold Manning, graduate of the University and holder of the national steeplechase record, will leave for New Orleans on Monday, December 23 to compete in the famed New Orleans sporting classic. The New Orleans meet is the largest track event of its kind in the South. Contestants from all over the United States will compete in the meet. Manning will compete in the two-mile run and will compete against some of the best two-milers in the country. He will again face his old opponent, Glen Dawson of Tulsa.

Manning will drive to New Orleans with three other track stars and the trip will take about two weeks. Manning will see the Sugar Bowl football game and will have the opportunity to see New Orleans in its holiday attire.

The New Orleans meet will be chiefly made up of Olympic winners and many of the contestants will be on the American Olympic team that will compete at the Olympic games in Berlin this summer.

Downtown Students In Sunday Recital

Pupils of Claire Dewey and Alline Wealand-Rhodes were presented in a twilight recital Sunday at 4:30 at the auditorium of the Downtown Division of the University.

Pupils included those in the beginning class up to the ones who are more advanced. From the campus of the University was Marie Roth who was accompanist to the musical numbers.

Christmas numbers, including two short plays, a musical reading, readings, and the posing of the picture "Alice Blue Gown" made up the program.

Tournament To Open Ping Pong Season

With twenty-four girls signed up to compete in the inter-society ping pong tournament, ping pong will be one of the leading sports of the season, according to Miss Betty Gensch, intramural manager.

The first round of the tournament should be played off before the Christmas holidays, and it will be a singles tournament. W. A. A. points as well as society points towards the trophy will be given. The point system to be used for the tournament is as follows: Each entrant playing two matches, 10; each game won, 2; winner, 50; runner-up, 35; consolation, 25. Society points: winner, 15; runner-up, 10; consolation, 5.

Sorority managers in charge of the tournament are as follows: Pi Kap, Marguerite McCleur; Alph Tau, Peggy Southworth; Delta Omega, Ida Nell Barnhart; Kappa Rho, Francis Radcliffe; Vikings, Margaret Auchterlonie; Vandals, Alline Calkins.

Ten Lettermen Out For Builder Team

With ten lettermen to bolster their squad for the season, Coaches Bill Moneypenny and Don Cooper are expecting a successful season again this year for the Moundbuilders.

The Builders tied with Pittsburg last season for the championship and will again have a large squad to pick another first place team from. One of the largest turnouts ever to answer a call for basketball at Southwestern responded to the first notice. The Builders are to play a 27-game schedule and will make a short basketball tour, playing teams in Oklahoma and Missouri.

The squad has been working hard for several weeks and opened their season against Alva Teachers last week.

Pittsburg Gorillas opened their season by beating Weatherford (Oklahoma) Teachers 28 to 23. The Gorillas were tied with Southwestern, at the end of the season last year, for first place. Coach Lance substituted his men freely during the contest and Maletz led in scoring honors.

Wichita faces Pittsburg Dec. 18 and 19 on the Gorilla court which will open the playing for all Central Conference teams.

Fort Hays State will play 21 games, 16 of which will be Central Conference events. Coach "Butch" Gross has but five lettermen with which to build a formidable squad for this season. The Tigers play the University of Wichita on Jan. 17 and 18 and the Shockers tangle with Fort Hays, at their encampment, on Feb. 28 and 29.

Dr. Wall Is Speaker For Women Voters

Dr. Hugo Wall, head of the department of political science, discussed civil service at the meeting of the Junior League of Women Voters last Thursday evening.

His topic introduced a study of this year's campaign of the National League for better personnel in public service to be launched in January. The field is one of the most promising open to women. Some sample government civil service requirements and application blanks were also on display at the meeting.

Interest in Music Bureau Grows Here

Direct assistance in the preservation of the National Bureau for the Advancement of Music was given last week by Mrs. Grace Baker Shanklin, director of the Downtown Division of the College of Fine Arts.

This bureau, with headquarters in New York City, has for 18 years been a potent factor in the development of school bands and orchestras, in introducing Music Week, and in promoting community singing and more advanced choral work.

When depression threatened the bureau's existence, its director, C. M. Tremaine, decided to ask those who had served to speak for its continued existence. Through the efforts of Mrs. Shanklin, and her colleagues over the nation, the bureau has taken fresh hope and probably will continue its beneficial service.

Croft Leads Discussion

In a series of lectures Dr. Albert Croft, head of the sociology department, is discussing the subject, "Social Trends, Social Problems, and the Bible," with members of the Men's Bible Class at St. Paul's Methodist Episcopal Church.

Dick Grace on Air In Vallee Program

Dick Grace, brother of Prof. Cyril W. Grace of the sociology department was interviewed on the Vallee Variety Hour Thursday evening, Dec. 12.

Mr. Grace, whose profession is crashing airplanes for scenes in moving pictures, said he had crashed 43 planes in the last 18 years, 31 of the crashes being intentional and the other nine unintentional. He received a broken neck on one occasion and has been less seriously injured innumerable times.

Asked if he was afraid during a crash, Mr. Grace replied, "No, not during; you're too busy during a crash to be afraid." He described one crash in which he had contracted to have his plane turn over once and it turned over three times; he escaped with three broken ribs but expressed the opinion that he could not come out of it alive if there should be a recurrence of the accident. He receives from $1,000 to $2,500 for a crash, depending on the danger incurred. He is at present working on two pictures, one of which is the best-seller, "The Lost Squadron," with George Palmer Putnam.

Spanish Class Gives Christmas Program

Christmas will be celebrated by the Spanish department this morning at ten o'clock in the Spanish conversation class which is taught by Joseph Angulo. Games and a program will constitute the entertainment.

Those appearing on the program will be Miss Beryl Burch, Miss Verna Wells, Miss Louise Potts, Miss Lucille Howard, Miss Laura Howard, and Miss Elizabeth Caswell.

Croft Addresses Council

Dr. Albert E. Croft, head of the sociology department, was the principal speaker at a dinner meeting of the Wichita Council of Churches Monday evening at the Friends' Church.

Pledges Entertain Actives at Meeting

Pledges of Kappa Delta Pi, honorary educational society, were required to repeat the seven long and difficult cardinal principles of education, and the ten issues of secondary education by rote, and to sing the society song as a solo at a recent social meeting.

Games and refreshments completed the program, which Miss Vera Setzer, president, directed.

The following are the pledges who entertained: Miss Mary Elizabeth Elder, Miss Ruth Miller, Miss Dorothy Crippen, Miss Allaine Dunn, Miss Rosalie Smith, Glenn Smith.

Complete Fountain Service
Barbecued Toasted Sandwich
Special Hot Malts and Hot Chocolates
A Delicious Juicy Pig Sandwich
2111 E. Central **VAN'S Pig Stand** Wichita

Turning A New Leaf

THE years are like ledger sheets which, with their entries both debit and credit, eventually become filled and must be replaced by clean, shiny new pages. Unlike their actual business counterparts, the ledgers of the years may be ruled, the credit side's joys remembered, the debit side's sorrows forgotten.

For us Christmastide and the New Year will mean the remembering of many joys in our business relationships — joys which we will carry over to the next page because they so overbalance the sorrows.

We shall not forget that our customers rallied to our banner in opposition to the attacks of politicians against us. That overbalances the sorrow we feel at having been persecuted.

We shall not forget that this year has been a good business year for us, that it has reflected a turning of the tide of commerce — a turning which cannot but affect, eventually, every other business that has not already felt it.

We are happy in our sense of achievement. We hope our customers are happy with the service we have rendered them.

And we hope that the ledger sheet for 1936 may be even brighter, may yield still more to be remembered, than the one that we turn over now.

KANSAS GAS AND ELECTRIC COMPANY
At Your Service

Wichita State University Libraries, Special Collections and University Archives

D. O.'s Planning Colorful Party

Cleverly Appointed Tables To Feature Mistletoe As Decoration

COMING as an event of the mid-Christmas season will be the formal dinner dance given by the members and pledges of Delta Omega sorority of the University of Wichita. It will be held in the Crystal Ballroom of the Allis Hotel on the evening of Dec. 26.

The color scheme of blue, silver and green will be carried out in the decorations, which will feature southern mistletoe and holly. The place cards are to be blue and silver, and the entire ballroom is to be lighted with blue tapers.

Miss Camilla Jackman, president of the sorority, will occupy the seat of honor and her place will be marked by a large poinsetta and a branched candelabra.

Dancing is to be featured between courses and during the evening. Hal Newman and his Men of Music will play.

Miss Maxine Setzer is chairman of the committee in charge of the arrangements, and those assisting her include Misses Patsy Grubbs, Idanel Barnhart, Maxine Wideman, and Eleanor Haunah.

A partial guest list includes the following:

Prof. and Mrs. Edwin A. Beito, Prof. and Mrs. Clayton H. Staples, Prof. and Mrs. Paul Oberg, Miss Grace Wilkie, Miss Evelyn Hinton, Dr. C. H. Sievers, Misses— Ruth Anderson, Idanel Barnhart, Marjorie Catlin, Ouida Cox, Mario Fry, Mina Jean Gillespie, Camilla Jackman, Gretchen Kuntz, Marjorie Royer, Mildred Sanders, Maxine Setzer, Marjorie Tippin, Mary Tippin, Maxine Wideman, Frances Catlin, Mildred Furnish, Geraldine Hamilton, Ruth King, Jewell Lay, Alice Lyon, Julia Ann Prentz, Alice Jane Brown, Helen McWeiby, Jean VanArsdale, Dorothy Jewett, Helen Day, Irma Teten, Margaret Garrett, Zelia Hyde, Jeanne White, Maxine Allen, Messrs.— Henry Onsgard, Hubert Steele, Elwood Stanley, Paul Warren, Keith Lewis, Stanford Waddell, Roy Weatherby, Charles Waldron, Phillip Norris, Mac Bryant, Jimmie Geisendorf, Kenneth Nickel, Arthur Jones, Melvin Miller, Thornton Steele, Frank Wolf, Pat Morgan, Carl Ashton, Ray Smith, El Dorado, William Sloan, El Dorado, Jack Cowen, Billy Dufaley, Glen Stevens, Baker Case, Nat Hall, E. K. Nix, Oliver Abel, Garnett Mason, Vincent Moore, Ross Bryant, Reece Bryant.

Alpha Gam To Have Formal Party Tonight

Fraternity Colors of Blue And Gold To Be Used In Decorations

CONTRIBUTING their share to the series of holiday festivities, the actives and pledges of Alpha Gamma Gamma fraternity will act as hosts at their annual formal dance at the Hotel Broadview Roofgarden, December 19.

Blue and gold, the fraternity colors, will be used in the decorations, and Hal Newman and his orchestra will play for the dancing.

John Popkess and Glen Soderstrom are in charge of the preparations for the Christmas celebration.

The guests include:

Col. and Mrs. G. W. Price, Dr. and Mrs. Worth A. Fletcher, Dr. and Mrs. Hugo Wall, Dr. C. H. Sievers, Dr. E. B. Davis, Miss Evelyn Hinton, Misses— Eleanor Robb, Dorothy Russell, Frances Batrett, Natalie Ring, Lorene York, Mary Lois Gard, Marjorie McCabe, Nelda Scnlinning, Freida Pribeth, Zelia Hyde, Mary Alice Whitmore, Ruth Bryant, Jane Campbell, Georgia Harrison, Eleaner Morrison, Helen Stober, Doris Klaseman, Janet Curry, Willa Samuels, Rowena Osborn, Loneta Brown, Mary Evelyn Bringsfield, June Bigner, Jewell Thompson, Margaret Jones, Oeah Riley, Helen Goodin, Helen Louise Williams, Mary Elsie Reser, Corliss Hammond, Elaine Reser, Aileen Meeker, Kathryn Ann Emery, Virginia Alford, Elizabeth Morgan, Mary Elizabeth Stippich, Dana Dander, Marjorie Catlin, Ruthe Porter, Betty Haner, Dorothy Camp, Margaret Chastain, Betty Thomas, Wilfred Furnish, Hilda Rutledge, Lucille Hodgson, Mina Jean Gillespie, Mary Jane Jacobs, Mary Alice Naramore, Cleopha McVickers, Anita Irwin, Frances Wright, Louise Price, Audine Belford, Corrine Bennett, LaVeta Bolen, Margaret Branson, Betty Ann Hutchinson, Ann Nichols, Ruth Scribner, Virginia Baldwin, Mildred Hall, Dorothea Kone, Martha Barrett, Katherine Israel, Janet Rae, Elaine McEwen, Kathryn Cardwell, Norma Parish, Eleanor Throckmorton, Betty June Helena, June Hamilton, Ruth Sharp, Sara Robertson, Ina Carlson, Juanita Pribeth, Celeste Glass, Jeanne Tinkler, Betty Christy, Martha Surrey, Helen Overstreet, Isabel Keesling, Katherine Irwin, Nina Kirby, Messrs.— Bob Armstrong, Eugene Barnard, Elbert Beard, Gifford Booth, Bud Brown, Sherman Culbertson, Lawrence Newton, Vincent Moore, John Popkess, Carl Schmitz, Jack Sharp, Raymond Shelley, Roscoe Smith, Glen Soderstrom, Bill Stewart, Edwin Thomas, Elbert Walker, Sherman Webb, LeRoy Williams, Sill Woodin, Elmer Zeisman, Clyde Davis, Bernard Downing, Bill Elder, Walter Feldner, Frank Foree, Harry Gaiber, Jack Gettings, Max Haden, Max Hatfield, Harold Hurtt, Charles Kinsey, Charles Lavender, Bob Lowe, Frank Malone, Max Milburn, Charles Harmon, Kenneth Marts, Bill McDowell, Bill Meeks, Clement Moore, Gene Morgan, Keith Moore, Gene Morgan, Dale Myers, Albert Nelson, Bill Parrott, Fred Partridge, Perry Pelley, Maurice Ransom, John Riddell, A. Winsler, Frank Brooks, John Elwell, Darrel Mason, Lloyd Hall, Virgil Pribeth, Paul Tatesfall, Bob Morgan, Ray Powell, Bowman Martin, Strauss Higgins, Herbert Bertel, Charles Jones, Glenn Russell, Herbert Schletthauer, Don Small, Ray Vanderschler, Kent Waddell, Stan Waddell, Jack Wertz, R. D. Winer, Frank Woolf, Ed Zimmerman, Lee Cornell, Kenneth Sauer, Bob Clark, John McKeown, Charles Ellis, Bud Lawless, Glen Moss, Clark Ahlberg, Graham Almond, Henry Amsden, Fred Kathe, Tom Herr, Chester Barrett, Max Billinger, Fred Hamilton, Stanley Diamond, Scott Fanston, Merle Gates, Merrill Kirkpatrick.

Pre-Medic Fraternity Initiates 20 Pledges

Initiation services for 20 pledges of Aesculapius, honorary pre-medic fraternity, were held last Thursday night in the Science Building. After the initiation, refreshments were served. Those in charge of the arrangements were Garland Campbell, president of the society, Sam Whitson, Forrest Hull, Victor Henry, Vernette Mueller, and Warren Wullschleger.

The new members include the following:

Misses: Yvonne Powell, Agnes Wilson, Frances Wright, Lois Leonard, Gene Serafin, Roberta Brown, Maxine Setzer, Messrs: Glen Moss, Bennie Holljes, Martin Brownwell, Warren Bowersox, Bill Brock, Senesr Carreau, Nils Monson, Robert Norris, Wayne Rose, Charles Wilson, Jim Hamilton, Forrest Davis.

Alpha Taus Preside Amid Winter Scenes

Ice and Polar Bears Lend Yuletide Atmosphere At Dance

SAINT NICHOLAS has graciously filled the ball room of the Wichita Country Club with blocks of northern ice and playful polar bears to lend true yuletide atmosphere to the annual Alpha Tau Sigma Christmas party, to be given December 27.

Entering the dance floor thru a huge Christmas wreath topper with mistletoe, the guests will dance to the music of Maurice Martin and his orchestra, which will be appropriately attired in white Santa caps.

A short program will be presented and coffee and cakes will be served at the intermission.

The guests include:

Miss Lavelle Cox, Miss Grace Wilkie, Mr. and Mrs. Paul Oberg, Mr. and Mrs. Carl England, Mr. Roy Schmoeller, Dean and Mrs. L. Hekhuis, Miss Lelie Smith, Mr. and Mrs. Clayton Staples, Mr. and Mrs. George Wilner, Dr. and Mrs. Hiram Ayres, Mrs. Mattie Cope, Misses— Minnie Kittrick, Barbara Hight, Genevieve Elliotts, Vivian Melcher, Lena Mae Downs, Jane Brooks, Betty Ann Adams, Virginia Alford, Frances Barrett, Roberta Brown, Frances Campbell, Isabella Carney, Betty Copeland, Virginia Danforth, Audrey Dewey, Mary Elizabeth Elder, Kathryn Ann Emery, Isabel Haines, Winifred Harrison, Lucile Hogdson, Jane Jukes, Isabel Keesling, Geraldine Lane Jones, Eleanor Martin, Marjorie Miller, Mary Alice Naramore, Josephine Onstott, Virginia Pope, Mary Margaret Schroeder, Martha Setz, Vera Setzer, Peggy Southworth, Mary Bee Stewart, Mary Alice Thomas, Helen Louise Williams, Jane Brooks, Mary Arlene Threlfall, Kathryn Jones, Mary Blood, Margaret Alexander, Virginia Aylesbury, Jane Coates, Betty Coleman, Laura Downing, Dorothy Garrison, Marjorie Gray, Virginia Hege, Betty Hetrick, Mary Lou Hoag, Katharine Israel, Joyce Klaseman, Kathryn Lansdowne, Margaret Myers, Eulalah Nissen, Mildred Pickens, Gwen Potts, Mary Elsie Reser, Dorothy Shawver, Marie Weigand, Messrs.— Bill Meeks, Charles Tinder, Elbert Beard, Dick Price, Herschel Houston, Sherril Shannon, Bill Ramsay, Bernard Glass, Bill McDowell, Howard Nichols, Lloyd Parker, Henry Onsgard, Kent Waddell, Tom Hotten, Bill Hartong, Roscoe Smith, Charles Ellis, Jim Postlewaite, Bill Woodin, E. K. Edmiston, Bill Piper, Boyd Murphy, Bill Crum, Gene Brammer, Frank Brooks, John Thomas, Glen Soderstrom, John Haines, Dale Pillmore, Bill Smith, Art Pruitt, Maurice Spilenwater, Bill Threlfall, Dale Mueller, Don Fray, Bob Sanders, Wayne Cloyer, Jr., Bruce Wallace, Johnnie Long, Ed Zimmerman, Jr., Bob Mueller, Hillard Botkin, Cletus Snyder, Clark Ahlberg, Orley Aongker, Charles Poe.

Kappa Rho To Give Semi-Formal Dance

Crestview Country Club To Be Scene of This Dance

OPENING the Christmas holidays with the first of the seasonal dances, members and pledges of Epsilon Kappa Rho sorority will entertain at a Yuletide semi-formal dance Saturday, Dec. 21, at the Crestview Country Club.

Verne Nydegger's orchestra will furnish music throughout the evening. Favor dances are being planned. Festive red and green decorations will carry out the Christmas theme.

Miss Francis Radcliff is serving as party-chairman with the Misses Velma Abel and Kathryn Tennant as her assistants.

Guests include:

Prof. and Mrs. Leo W. Allman, Dr. and Mrs. William Goldsmith, Dr. and Mrs. Worth Fletcher, Dean and Mrs. Carl K. Hillbrand, Dean and Mrs. Leslie B. Sipple, Mr. and Mrs. W. B. Jones, Dr. and Mrs. J. E. O'Donnell, Dr. and Mrs. Opie Swope, Mr. and Mrs. Ray Parker, Misses— Marjorie Jones, Mary Alice Thomas, Camilla Jackman, Lorene York, Velma Abel, Beulah Barrett, Margaret Hignason, Mary Ellen Cook, Marian Douglass, Elsie Holmes, Frances Radcliff, Florence Rose, Ruth Sharp, Kathryn Tennant, Eugenia Ver Wiebe, Frances Ward, Jana Wehling, Margaret York, Mary Bruner, Imogene Carson, Jean Hendrickson, Laurece Chandler, Margaret Eaton, Helen Fetzer, Mary Ellen Fisher, Jewell Hancock, Ruth Fore, Alice Mae Green, Lois Hershey, Margery Hirleman, Mildred Lois Lane, Catherine Peacock, Willa Samuel, Dorothy Tennant, Helen Wagy, Dorothy Whitwam, Helen Whitwam, Ruth Williams, Eleanor Zimmerman, Norma Ruth Parish, Wanna Anthony, Nadine Cotton, Grace Biddine, Marie Wilson, Ellene Dayra, Gretchin Bowlin, Barbara Gibson, Gene Serafin, Mildred Faye Greeley, Vida McIntosh, Beulah Mullen, Peggy Laffoon, Loretta Shelley, Winifred Wilson, Vivian Jo Williams, Gladys Gould, Messrs.— Desmond Slattery, Bud Brown, Bob Crawford, Thea Hall, P. A. Stearns, Richard Shuler, Max Jonker, Don Wills, J. Stanley Marietta, Bruce Henderson, Lawrence VinZant, Don Tewell, Delbert Moore, Hubert Steele, Clark Ahlberg, Louis Rosenberg, Harold Delfin, Gordon James, Orville Ward, Kenneth Johnson, Ed Abel, Don Enoch, Charles Wilson, Joe Rowan, Harold Manning, Howard Nichols, Fred Morton, Keith Cassidy, Bob Perry, Kent Waddell, Bud Ellis, Mark Fisher, Bruce Wallace, Johnny McQuown, J. D. Perkins, Frank Adams, Jack Emery, Les Hatfield, Jack Morgan, Tom Myers, Bill Crum, Bill Kuhl, E. K. Edmiston, Paul Randels, Gifford Booth, Max Billinger, Carl Wheeler, Calvin Stewart, Bernard Downing, John Bernstorf, Jim Henderson, Howard Jackson, Maurice Gillenwater, Kenneth Cupit, Eugene Stuffing, Junior Servis, Hillard Botkin, Frank Malone, Ed Zimmerman, Bill Ferguson, Harold Bell, Ray Delton, Ed Preddy, Henry Onsgard, J. L. Leeland, Wallace Sipe, Donald Howard.

Helen Hagan To Give Informal Tea Dec. 28

Honoring Miss Mary Alice Lahey and Miss Ann Jeffords who will be the guests of their parents during the holidays Miss Helen Hagan will entertain guests at an informal tea in her home, Saturday afternoon, Dec. 28.

Miss Lahey is enrolled at Trinity College, Washington, D. C. Miss Jeffords is attending the University of Kansas, where she is a pledge of Kappa Kappa Gamma sorority.

Both Miss Lahey and Miss Jeffords attended the University last year where they were members of Sorosis.

Miss Hagan's guest list includes intimate friends of Miss Lahey and Miss Jeffords.

An average of $10 in slugs is taken from the Northwestern University library yearly.

Fashion Decrees No More Long Red Finger Nails

IN A YEAR when tucks and draperies make most of us look like the prize heavyweight in a Turkish harem, fashion dictators must have felt one or two practical gestures could be afforded. At any rate, this season will see an end to the vivid clashing colors which constituted the recent vogue in fingernail polish.

The well-groomed college girl will favor a simple natural-looking manicure featuring a clear polish. No longer will gory fingertips ruin the digestion of innocent parties at luncheon or dinner. No longer has woman an open field to express her personality by combining geranium nail polish with a bright orange dress.

The extinct or expiring fad created a furore when it first appeared. All the prominent co-eds posed with finger tips dangling, smiling broadly through lips vividly painted to match the nails. There was even some talk of featuring black which ended when several outsiders inquired how the girls got so many fingers smashed. Besides, black lips looked more diseased than alluring. Black was eliminated, but the style never quite got conservative.

Now the fashion has swung about from the bizarre to the natural again. The only exception, according to report, is made for the co-ed who may have the initials of her university painted in the school colors on the thumbnail of her left hand.

Psychology Majors Have Dinner Sunday

Honoring its 30 majors, members of the psychology department held a dinner party Sunday evening in the home of Mrs. A. F. Jones. Dr. W. H. Mikesell, head of the department, and Dr. C. H. Sievers, assistant professor of psychology, were hosts.

Games, Christmas carols, and a reading by Mrs. W. H. Mikesell, "Dust of the Road," comprised the evening's entertainment. A Santa Claus presented gifts to all the guests.

Special guests of the department were Dr. and Mrs. Lambertus Hekhuis and Miss Evelyn Hinton.

D. O. Pledges Will Give Benefit Bridge

Pledges of Delta Omega sorority will begin the days, following vacation planning a benefit bridge to be held at the Steffens' Hostess Room on Jan. 11. As yet no particular theme has been chosen for the bridge, and plans have not been completed.

Mildred Furnish is in charge of arrangements. Miss Furnish is being assisted by Geraldine Hamilton, Gail Frank, and Alice Lyon.

Well-Known Graduates Announce Engagement

Announcement of the engagement and approaching marriage of Miss Juanita Peterson, daughter of Mr. and Mrs. William Peterson, and Holton Messick, of Springfield, Mass., son of Mrs. S. J. Messick of New London, Conn., was made Saturday evening in the home of Dr. and Mrs. R. M. Gouldner. The wedding will be an event of January in Christ's Church Cathedral, Springfield.

Miss Peterson and Mr. Messick are both former students at the University. Miss Peterson, who is a graduate of the University, was a member of Matrix honorary journalism sorority, and was editor of the sunflower.

Mr. Messick, who was a member of Phi Upsilon Sigma fraternity at the University, is a former employe of the Wichita Beacon, and is now employed by the Springfield Republican, Springfied, Mass.

Mrs. Enlow Honored At a Shower Sunday

Honoring Mrs. Cecil Enlow, the former Miss Mary Lou Ambrose, Miss Helen Churchward entertained at a linen shower, in her home, 301 N. Fountain, Sunday afternoon.

Guests included:

Mesdames: Tom Salter, Cecil Enlow, Misses: Virginia Kilbourne, Joyce Allison, Amy Jones, Ruth Bryant, Loneta Brown, Eleanor Corcoran, Jeanne Haire, Martha Ann Gwinn, Marguerite Boston, Mary Frances Schultz, Olive Ambrose, Maurine Birkett, Kathleen Hite, Kathleen Enlow, Virginia McCoy, Jeanette Stearns, Mary Elizabeth Stippich, Jessie Shanklin, Helen Churchward, Marjorie McCabe, Gralia Coombs.

COLLEGE RHYTHM

Loneta Brown

Poem Christmas comes but once a year and when it comes it's you've College rhythm will be merri Christmas and the best New Year ever! Your education should include principles in economics of bargain buys, as well as readin', writin' and Rhythmetic!...So Go Into Your Dance of Christmas shopping with this slick course I've mapped out for you. And a most merry Christmas and blessed New Year to you all.

* * *

Christmas corsages for all the Yuletide celebratings may be found at **CULP'S** at very thornless prices, in most gorgeous arrangements, that make the wearer the belle of the ball.

Table decorations, Christmas wreaths and brilliant party decorations, when purchased at **CULP'S**, may be juggled by even a poor collegian's coins.

If you can't decide about a gift for somebody—why, flowers still hold a poignant message that's always delightful.

For flowers that satisfy, see **CULP'S** 157 N. Main

* * *

The First Noel is one of the loveliest of Christmas carols, and the loveliest of Christmas greeting cards conveying the true Christian Christmas spirit, may be found at **THE BETTER BOOK ROOM**.

White leather Bibles that would make a Christmas gift anyone would appreciate, and lovely gifts that embody the real essence of Christmas, are available here.

Scripture mottoes and sound religious books are gifts worth considering, too, at—

BETTER BOOK ROOM
DIAL 3-9727

* * *

Captivating and charmingly chic you will be at all the holiday hilarities, in one of those divine formals from **BROOKS DRESS SHOP**. Evening capes from there simply wrap you up in glamour and make strolling moonlight capers an adventure within themselves.

Clothes are Christmas gifts any wise lass longs for, and prices from **BROOKS DRESS SHOP** roll right down a budgeted Santa Claus' alley.

The **grandest buys** in school frocks and street dresses, in lightweight wools and velveteens, that are simply sewed up with Christmas cheer. Have a Christmas gift that everyone can see, marvel at and appreciate. Go practical—go beautiful—at

BROOKS-DRESS SHOP
110 N. HILLSIDE

Loveliness is yours and you'll be suavely smooth and captivating, ly charming all during the holidays, with your beautification work done at **SMITH BROTHERS' BARBER AND BEAUTY SHOP.**

Go glamorous, gals, and have the eyelashes and eyebrows dyed—it's only fifty cents for an expert job—and start out the New Year with a rejuvenated personality. Get a coiffure that will give you a chronic chic. Most reasonable prices:

Shampoo—25c.
Hair-shaping—35c.
Permanent Waving—$3.00 and Up.

Obtain that "come-hither" look, so the reaction of your evening males will be one of "whither thou goest, go I." At

SMITH BROTHERS BARBER & BEAUTY SHOP
CENTRAL AND HILLSIDE

* * *

Sing out the glad tidings of Christmas cheer, that you may invest in the power of pleating which is very, very chic at this point,—at Yuletide bargain prices at the **WICHITA PLEATING AND BUTTON CO.**

Buckles and buttons which augment your fashion-dating rating are made up in the cleverest of ways here. 'Nd an idea, **quite the vogue now,**—covered earrings to match the frock!... Smarties!

You'll be tops in loveliness and charm, with your work done here... For wardrobe wrinkles do see

WICHITA PLEATING CO.
WITH RORABAUGH'S

* * *

Adornment Accessories in everything smart may be found at **RESNICK'S** at holiday prices!

Or if it's the little things in life you want, do see their marvelous array of gifts for **ONLY ONE DOLLAR**, including vanities and compacts, initial fobs, cigarette cases, identification bracelets, costume jewelry and birthstone rings... Good gifts... all!

Page Santa Claus now and ring in happiness and chic for the New Year by bargain buys at

RESNICK'S
116 N. MARKET

* * *

Out with the old,
In with the new;
With a portable Corona
You'll never be blue.

Ah—poetry is in my soul! But there's more truth than poetry at the **CENTRAL TYPEWRITING CO.**, where those silent, portable **CORONAS** are offered as bargains for University students.

What more practical, helpful Christmas gift could a collegian covet?...Get altruism,—consider the poor prof., and how they raise the semester grade that extra notch for neatly-typed term papers,—on a nerve-saving, silent **CORONA**.

For typewriting trickery see **CENTRAL TYPEWRITING CO.**
132 N. MARKET
DIAL 3-7151

PALACE
STARTS SATURDAY DEC. 21 TO 27

FULL-FASHIONED, PURE
Silk Hose
75c
Clear, Ringless Chiffon or Service Weight

Flattering chiffon for women who want to look their loveliest without sacrificing wearing qualities. These hose are well reinforced. Or improved service hose, sheerer-looking than most, with more silk knit in for wear.

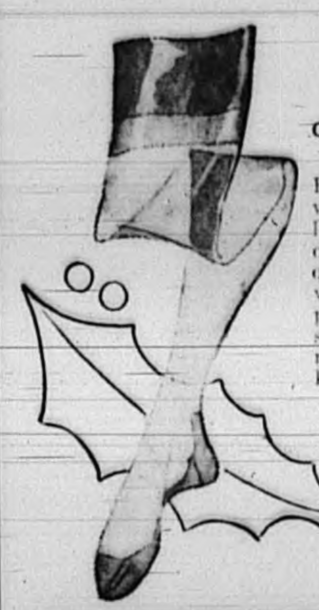

MONTGOMERY WARD

Books & Gifts
Buy Them at Orr's Removal Sale at From 10 to 50% Discount
(Same Prices at Our College Hill Store)
F. G. Orr's Bookstore
112 North Broadway

HE'LL REMEMBER YOU 'THANKFULLY'
If his gift bears the Knorr-Kuhl label — the "hallmark" of finer things in men's wear and assures real pride of ownership.
Neckwear . . 50c to 2.50
Shirts . . . . . 1.39 to 5.00
Hose . . . . . . 35c to 1.00
Gloves . . . . 1.50 to 4.50
The Knorr-Kuhl Co.
GOOD CLOTHES
113 EAST DOUGLAS

Season's Greetings
To the Students and Faculty of W. U.
From
Moon-Walker Music Co.
"The Music House for W. U. Students"
Dial 4-3733
153 North Market

ARTISTIC CORSAGES
at Most Reasonable Prices at
WESLEY FLOWER SHOP
Hillside and Central
Gardenias—Orchids—Lilies of the Valley—Roses $1.00 a Dozen.
See Mark Watson, Campus Representative, About Party Decorations
FREE DELIVERY

The Geo. Innes Co.
The Newest, Loveliest Gifts for Her, for Him, for Sister, Brother, Mother or Father!
And the Innes Label on Your Gift Is Proof of Your Good Taste

It's A Wise Owl That Searches The Beacon Bargain Pages!"
The Wichita Daily Beacon

Does This Reflect Your Shopping Day?

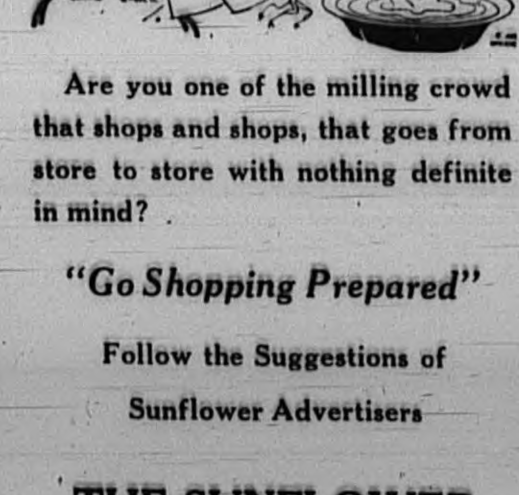

Are you one of the milling crowd that shops and shops, that goes from store to store with nothing definite in mind?

"Go Shopping Prepared"
Follow the Suggestions of Sunflower Advertisers
THE SUNFLOWER
College Guide

Wichita State University Libraries, Special Collections and University Archives

Roundabout

Undoubtedly, doubtless, without a oubt, many a proud boy and girl ill be somewhat surprised and bewildered Xmas morning . . . A londe Pi Kap suffers heartaches ver a former Phi Sig now at Manatten . . . Woodin benefits for 50 the members of Sorosis while ill Fine goes ga-ga at first sight r her and for a present, kisses e best part of a $10 bill bye-bye . . Charles Tinder brings back enty of Christmas cheer from K. on the recent trip . . . A pretty edge drops a note on Frank Payntr's head, from the balcony of the orum, but Payntor doesnt register . . Did you notice Bob Lowe getng sentimental and falling for the dm. building? . . . A prominent orosis active and a past prey of e Alpha Gamma fraternity hold ands at the Tulsa B. B. tilt while e president of the Sophomore lass and an Alpha Tau still conue an affair started in Riverside rade school . . . Ain't love grand! . . Notice Pi Alpha's artistic 1"x x½" carving in a new Bucket ooth. It reminds one of the saying, "Fools names, and fool's faces," tc. A D. O. again rates social rominence with Allen Fillpotts, a ell known financier . . . The Sterrt and Buser affair sipping sodas the Mixer every p. m. . . . Rene Van Welden devotes his inrests to the Emporia chapter of appa Rho . . . "Skip" Ellerts, colts weird pictures, she's a police et . . . Kent Waddell doesn't see colors, on a date . . . and again awyer swears off getting lifts—h a camel . . . that was the pus.—C. E. P.

Calendar

. 19—Webster formal.
Alpha Gamma Gamma formal.
. 20—Psi Tau Delta dance.
. 21—Epsilon Kappa Rho formal.
. 23—Phi Upsilon Sigma formal.
. 26—Delta Omega formal.
. 27—Alpha Tau Sigma formal.
. 30—Sorosis formal dinner-dance.
Pi Kappa Psi formal.
3—Aesculapius.
11—Delta Omega benefit bridge.

Phi Sigs Give Formal Dinner

Modernistic Scene Prevails At Annual Christmas Dinner Dance

...ING an ultra modern color scheme of silver and white, the Upsilon Sigma fraternity will ...tain at their annual Christmas ...r dance at the Hotel Lassen ...a modernistic setting, Monday ...ing, Dec. 23. It will be a formal ...r with Maurice Martin and his ...stra will play. The color ...e will be cleverly worked out ...blue lighting effects. The or...a will be surrounded with sil... Christmas trees decorated with ...lights. The placecards will fea... the fraternity crest. Don K. ...ch is chairman of the commit... in charge and Paul Dinsmore ...Brick Dennis are assisting.

...artial guest list includes:
...ela Wilson
...and Mrs. Harry Lewis
... H. Seivers
...velyn Hinton
...d Mrs. Aris Wright
...l Mrs. Otis Schweiter

...es	Austin Gafney
...a Kane	Paul Dinsmore
...Lansdowne	Sam L. Knox
...Hill	Charles Poe
...Erard	Jimmie Wilson
...y Alspaugh	Eugene Stuffing
...rite McCluer	Dude Miller
... Shawver	Sherrill Shannon
...Carr	Hugh Dennis
...ine Peacock	Bob Mueller
...Coleman	Jack Park
...Carney	Maurice Gillenwater
...Osborne	Dick Price
...Huseman	Harry Corbin
...Cassady	Victor Blurton
...Richardson	Bob Sounders
...Campbell	Danny Tonts
...Aldred	Charles Black
...Alice Whit...	Gene Wolts
	Clarence Crum
...Garrison	Willard Johnson
...Lansdowne	Cy Rohrer
	Merle Martin
...Brown	Clive Watson
...abeth	Wayne Dixon
	Charles Gill
...Hoag	Lawrence Kiss
...Furnish	Ralph Stewart
...Lindas	Jack Kelly
	Bob Harris
...Downs	Wesley Park
...Miller	Bill Hartong
...tlewaite	Wilbur Youle
...ins	Garner Shriver
...Chastain	Paul Keesling
...Robertson	Tom Sutherland
...e Krehbiel	Ed Tuttle
...Bryant	Dick Morris
	Noble Whiting
	Max Brinnon
...Doane	Don Herrman
...Hutchison	Tom Horton
...Jordan	David Fillmore
...Briggs	Max Muller
...urray	Charles Hoover
...hiting	Merle Coover
...Arlene Threl...	Herb Webb
	Heber Beardmore
...Thomas	Bob Kellogg
...th	Ernest Haskell
...Pickens	Willard Baker
...Gard	Leon Davis
	Claus Larson
...Beech	Horace Alspaugh
...	Bob Norris
	Will G. Price

...Kap To Give Party For Children's Home

...Kap will entertain at its an... Christmas party for the chil... the Phyllis Wheatley Chil... Home Saturday afternoon, ...21, at 2 o'clock at the sorority ...

... will be played in the gym. ... will be given by the chil... the members of the soror...

...Christmas stocking filled with ..., and fruit will be given ...children along with a gift pre... to them by Santa Claus. ...n Orvis is in charge of ...rangements and Helen Goodin ...her.

University Society

Responsible for Christmas Parties of Sororities

Among the highlights of the Christmas season each year are the parties given by the fraternities and sororities of the campus. The affairs planned for this year promise to be even more brilliant than ever before. The young women in charge of the five sorority parties are shown above. They are, upper left, Miss Maxine Setzer of Delta Omega; upper right, Miss Helen Hagan of Sorosis; lower left, Miss Frances Radcliff of Epsilon Kappa Rho; lower right, Miss Vera Darling, of Pi Kappa Psi; and inset, Miss Mary Margaret Schroeder of Alpha Tau Sigma.

What a Girl Likes for Christmas As Is Revealed by Our University Co-Eds

FOR students who can't get the Yuletide spirit worked over weather which seems more like the opening of track season, a little real Christmas snow seems to be the most desirable gift. However, most of the girls have several more personal things which they would be willing to accept from Santa Claus, existing climatic conditions overlooked.

Miss Caroline Parks would like more than anything else a pair of red evening slippers to go with her formal. In direct contrast is Miss Maryan Earl who considers wearing apparel a most undesirable gift. She would appreciate a book of modern poetry.

Miss Loneta Brown wants a dog but hopes no one will take her too seriously, because she wouldn't have time to take care of a dog if she got one. Miss Frances Ward has a dog and would like to try out a canary, at least for a while.

In the true Christmas spirit, Miss Nelda Schlichting will accept anything, but she would prefer being consulted before anything rash is attempted.

Reserving her opinion, is Miss Ruth Garvey, who doesn't dare over-work Santa Claus since she is expecting him to send her to an important convention Dec. 26.

Miss Josephine Christman prefers perfume to any other gift, but she wants to select it herself.

Friends of Miss Allaine Dunn say that "he" has taken care of nearly everything she might wish, but Miss Dunn has a fondness for good modern books which probably hasn't been satisfied yet.

Miss Ida Nelle Barnhart says her Christmas present has gone past a desire and turned into a need. She feels a new dress is the only thing which could complete her vacation.

Miss Pauline Drew, secretary to Dean Thurlow Lieurance, would appreciate a good rest in a place much quieter than Fiske Hall.

Others want flowers, candy, jewelry, and all the other frivolous or worthwhile things which appeal to girls. If the presents don't come in exactly as ordered, it is to be hoped they will at least be satisfactory.

Informal Party To Be Held in Private Home

With the Christmas recess close at hand, personal parties are being planned by students. Among these will be the informal holiday party to be given in the home of Miss Jean Hendrickson.

Seasonal red and green will carry out the Yuletide theme in room and table decorations. Dancing will be held and ping pong and bridge will furnish the evening's entertainment.

A partial list of invited guests include:

Misses:	Messrs.:
Imogene Carson	Jack Mayes
Mayme Benoit	Bob Young
Jewell Hancock	Howard Jackson
Jean Hendrickson	Pete Overman
Ruthelma Malone	Willard Hodkins
Mayme Stevenson	Frank Jenkins
Wynemah Stokes	Gordon Phillips
Marjorie Ferris	Hal Nelson
Vada Mae Jacques	Bill Hampton
Phyllis McIntire	Carl Ferrill

Co-eds To Entertain With Holiday Dinner

A group of coeds will entertain with a pre-Christmas progressive dinner culminating with a dance Saturday evening, December 21.

Hostesses and their guests are as follows:

Misses:	Messrs.
Jean McWilliams	Walter Hyde
Bettie Hetrick	Howard Merrick
Gwendolin Potts	Orlie Zonker
Barbara Young	Delbert Roskam
Marjory Gray	Wayne Cleeer
Dorothy Shawver	Charles Poe
Virginia Hege	Ikey Crainer
Betty Coleman	Jack Penney
Sis Morris	Lewis Sweeney
Esther Prest	Harold Hurt
Betty Chesney	Roland Soule

The pioneer spirit is not yet dead in New England. Sixty-five co-eds are out for the rifle team at the University of Vermont.

Roscoe Pound, dean of Harvard Law School and one of the giants of American jurisprudence, was once blacklisted by the Daughters of the American Revolution.

Sorosis Group To Give Party

Post-Christmas Dinner Dance Will Be Held at Hotel Broadview

AMONG the Christmas activities coming late in the holiday season is the formal dinner dance at which members of Sorosis sorority will entertain Monday evening, Dec. 30, in the Hotel Broadview Roofgarden. Favors and decorations will carry out the Christmas theme. Hal Newman and his Men of Music will play for the dancing.

Miss Helen Hagan, chairman of the committee in charge of arrangements, is assisted by Misses Helen Throckmorton, Ruth Bryant, and Amy Jones.

A partial guest list includes:
Dr. and Mrs. W. M. Jardine
Dr. and Mrs. Worth A. Fletcher
Dr. and Mrs. L. Hekhuis
Dean and Mrs. Earl K. Hillbrand
Dean and Mrs. Arthur J. Hoare
Dean and Mrs. Leslie B. Sipple
Dean Grace Wilkie
Mrs. Mattie L. Cope
Miss Jacquetta Downing
Miss Marie Graham

Misses:	
Joyce Allison	Pat Coleman
Betty Jean Brooks	Sara Robertson
Loneta Brown	Messrs.:
Ruth Bryant	Tom Tatlock
Helen Louise Carr	Paul Randels
Gratia Coombs	Frank Malone
Eleanor Corcoran	Bill Hartong
Helen Churchward	Frank Kruske, Jr.
Maryan Earl	Ed Woodward
Betty Etnire	Doug Jeffords
Helen Hagan	Wayne Walcher
Kathleen Hite	Walter Ramsey
Mary Ruth Jones	Mark Watson
Virginia Kilbourn	E. K. Edmiston
Virginia Marsh	Bob Granner
Marjorie McCabe	Jack Graham
Eloine McEwen	Bob Reedy
Jeanette Stearns	Hirum Jeffries
Mary Elizabeth Stippich	Clyde Davis
	Curtis Sauer
Jessie Shanklin	Forrest Hull
Celeste Glass	Keith Moore
Helen Throckmorton	Victor Callahan
Virginia Throckmorton	Bob Hornung
	Alvin Winzler
Ernestine Briles	David Fishback
Katherine Templeton	Larry Hall
	Marvin Postlier
	Tom Hagan
Geraldine Foote	Henry Amsden
Corrinne Bennett	Jimmy Wilson
Jeanne Carr	Paul Minter
Mary Ann Edgerton	Gerald Hayter
Helen Fuller	Frank Brooks
Mildred Hall	Spencer Chapin
Betty June Helena	Carl Schultz
Mary Jane Jacobs	Gene Klingburg
Flora Lee	Fred Wells
Virginia Morrison	Weldon Goodwin
Louise Price	Ray Morehouse
Carolyn Parks	Clifford Robinson
Betsy Tafleck	George Griffin
Jean Van Landingham	Ford Sullivan
	Dell Hitchner
Helen Vickers	Charles Gill
Kathleen Enlow	Phil Ballard
Betty Miller	Lloyd Hall

Delta Omega Has Holiday Party

Delta Omega sorority members celebrated the holiday season by a Christmas party Wednesday evening. Gifts, for which the girls had drawn names, were exchanged. Miss Elizabeth Sprague, Mrs. Paul Oberg, Mrs. Clayton H. Staples, sponsors, and Gretchen and Paul Oberg, Jr., were entertained as special guests.

Miss Alice Lyon and Miss Jewell Lay were in charge of the seasonal decorations. Plans for the spread were made by a committee, including Miss Margaret Tippin, Miss Geraldine Hamilton, Miss Marjorie Catlin, and Miss Gail Frank.

Websters Plan Stag For Tomorrow Night

Men of Webster will begin the Christmas vacation with a stag at the fraternity house tomorrow night. The affair will be only for members and pledges.

Exchange of gifts and a program are planned for the evening.

Prominent Graduate Reveals Engagement

Miss Doris Bainbridge, daughter of Mr. and Mrs. R. S. Bainbridge of this city, will become the bride of Ernest Knox, son of Mr. and Mrs. I. E. Knox of South Haven, next Sunday afternoon at 2 o'clock in the United Congregational Church.

Miss Alberta Bainbridge, sister of the bride-elect, will be her only attendant. Mr. Robert C. Wade will be best man, and Christine Christy will be flowergirl.

The bride-elect graduated in '33 from the University, where she was a member of the Honor Five, Alpha Tau Sigma sorority, and Kappa Delta Pi, honorary educational society. She has been music supervisor at South Haven for the past two years.

Pre-nuptial courtesies for Miss Bainbridge include a crystal shower sponsored by Miss Margaret Wiley, a shower by the Methodist choir at South Haven, and a party at which the faculty and friends of the faculty there entertained. Mrs. Robert C. Wade of Mayfield, and Miss Margaret Rice of Wellington were co-hostesses at a shower in South Haven.

Clifford Odets' play, "Waiting for Lefty," a controversial subject in Massachusetts during the last year, will be produced by the Dartmouth college players in December.

Residents of Holyoke Hall To Give Dinner

Residents of Holyoke Hall will open their Christmas season Friday, Dec. 20, with a dinner and Christmas party. The dinner will be held at 7 p. m., after which a program of music and a number of short talks will be given.

The affair will be attended by the 34 men who live at Holyoke Hall, several of their employers, girl friends, and a number of University faculty and regents.

KODAKS FILMS
Kodaks for Christmas
LAWRENCE PHOTO
Your Own Snapshot on Christmas Cards
CINE KODAKS 149 N. Broadway FINISHING

HAMILTON ACCURACY
for ONLY $37.50

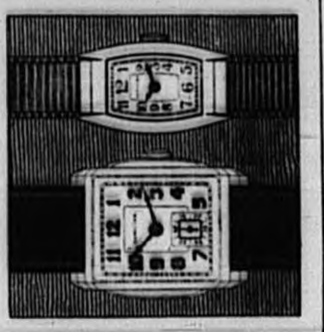

At $37.50, or several hundred dollars, a watch that bears the Hamilton name is an accurate, dependable timekeeper. We have several of these fine watches today between $37.50 and $42.50. Let us show them to you.
H. R. Robinson
105 N. Market
Wichita, Kansas

Good Clothes Since 1922
Perry Eash TAILOR
"See Us for Alterations"
Dial 2-4122 120 W. Douglas

Perry Eash

Give a Practical Gift This Year

ROBES	5.95 to 49.75
PAJAMAS	3.95 to 29.75
GOWNS	3.95 to 19.75

Garfield's
TWO TEN EAST DOUGLAS

Gleaming . . . Glittering
EVENING SANDALS
the most complete array we've ever shown!
$3.95 AND 5

Collegiate Shop—Main Floor
RORABAUGHS

Wichita State University Libraries, Special Collections and University Archives

Cagers Lose First League Game to Pitt

Comes After Close Contest With U.S.C.

(Continued from Page 1)

were never within more than ten points of the Gorilla cagemen.

Twelve of the Wichitans' 22 points were scored on free throws. Maletz was high point man of the game with an even dozen points.

Tonight, the Shockers will go right back into battle, meeting the Pittsburg team in the second game of the series. The series opens the Central Intercollegiate Conference season.

Coach Bill Hennigh promised this morning from his hotel room that the Shockers would give the Gorillas tougher going in tonight's contest.

The box score:

WICHITA U (22)	Fg	Ft	F	PITTSBURG (34)	Fg	Ft	F
Gawthorp, f	1	3	4	Harris, f	3	0	2
Riddell, f-c	2	3	1	Maletz, f	4	4	4
Skinner, f	0	0	1	Atkinson, f	1	0	0
Wilson, f	0	4	1	Howell, f	0	0	0
Vore, f	0	0	2	Royer, c	1	2	4
Stewart, c	0	1	1	Roberts, g	0	2	4
Kornhaus, g	1	1	1	Rankin, g	0	2	2
Kaufman, g	0	0	4	Baker, c	0	0	1
Nye, g	1	0	1	Killan, g	1	0	1
DeHen, g	0	0	2	Polizzotto, g	0	1	1
King, g	0	0	0				
Totals	5	12	18	Totals	12	10	19

Trojans in Close Victory

Displaying an unexpected amount of drive and fight, the University of Wichita Wheatshockers bowed to the mighty Trojans from the University of Southern California by the narrow margin of three points in the intersectional battle Tuesday night. The final score was 40 to 37, favoring the invaders.

The rally was staged by the Shockers in the closing three minutes of play and led by the brilliant play of Riddell, was the climax of the closely fought contest. When Riddell scored for the first time in the last minute of play to bring the count to 37-39, things again seemed on the upturn for the Wichita team. After the Trojans had taken the ball in, Riddell again crashed through with a tally, but a foul of charging was called against him and his goal was ruled out. Dale, Trojan center, who shot the charity toss, added the point to bring the scoring to a close. With but forty-five seconds to play, the Shockers were unable to score again.

Throughout the first period, the Shockers were handicapped by the loss of the center tip-off, but in the final period the proposed changes in the rules were played and the Wichita squad was able to obtain the ball more frequently. In spite of the superior height of the Californians the yellow and black five made up this disadvantage by their fast and superior ball handling.

Gawthrop Leads Shockers

Leading the Wichita team for scoring honors was Gawthrop, forward, who rolled up thirteen points by five field goals and three points from the foul line. Skinner, his running mate, was also outstanding for his floor work. Stewart at the center position contributed seven tallies to the Shocker total, most of them coming from pivot-shots.

The Trojans drew the first blood of the game when Gracin scored from the initial tip-off, but baskets by both Kaufman and Gawthrop put the Shockers into the lead. When California called time out at the end of the first five minutes, the Wheatshockers were leading 10 to 5.

Wichita Leads at Half

In the final ten minutes of the first period the U. S. C. quintet staged a rally and came within one point of the Wichita five at the half time. The score at the half was 19 to 18.

A basket by Gawthrop, after a fine assist by Kornhaus, opened the scoring of the last half. Remsen and Gracin scored baskets and Dornsife a free toss to bring their score to 23. Another goal by Gawthrop tied the game, and after that the game was nip and tuck until Coach Bill Hennigh substituted an entire new team.

California's only points in the final six minutes were made from six free-throws; they were, however, enough to clinch the game for the invaders.

In the free-throw shooting the Shockers and the Trojans were equal in their shooting, for Wichita made seven out of eight chances and California's record but one miss in thirteen chances.

WICHITA	Fg	Ft	Pf	U. S. C.	Fg	Ft	Pf
Gawthrop, f	5	3	3	Dornsife, f	0	1	1
Skinner, f	2	0	2	Gracin, f	4	1	2
King, f	0	0	0	Anderson, f	0	2	1
Vore, f	1	0	0	Howell, c	1	0	0
Wilson, f	0	0	0	Huston, c	0	0	1
Stewart, c	3	1	2	Watson, g	4	3	1
Elk'rm'n, c	0	0	1	Remsen, g	5	4	2
Kornhaus, g	0	1	3	Dale, g	0	1	0
Kaufman, g	1	2	1				
DeHen, g	0	0	1				
Nye, g	0	0	1				
Totals	15	17	12	Totals	14	12	8

Score at half, 19-18 W. U.
Referees—Gardner and Smith.

Will Rogers' Drive Gets Under Way in Wichita Campaign

The Will Rogers Memorial Fund Campaign hit full stride this week, with the University playing a prominent part in the activity of this area. Dr. W. M. Jardine, president of the University, is at the helm, with Miss Ivyl Barker, and Prof. C. C. Harbison helping him. Part of the talent for radio programs and benefit programs being furnished by members of this University.

Leading citizens of Wichita have assumed responsibility for the success of the campaign. The downtown newspapers are donating printing work without charge. A downtown hotel furnished a room, to be used by the campaigners, and a theater donated its stage, and a portion of its receipts to the fund.

More Tickets Sold For K.U.-M.U. Game

Lawrence, Kas., Dec. 18.—Missouri's share of the receipts of the Thanksgiving day football game here was $11,020.72. Check for $6,691.72 was mailed by the Kansas athletic office, to supplement the $4,059 worth of tickets sold by Missouri.

Last year, when Kansas went to Columbia for the Thanksgiving game, Kansas' share was $4,063.12, of which $533.65 was for tickets sold at K. U. Missouri's sale of tickets this year was a decided increase over that of previous years.

Dugan To Go Professional

Grid Captain To Play With N. Y. Giants Next Year

Leonard Dugan, captain of the 1934 Shocker football team has received and offer to play professional football with the New York Giants, next year. Dugan is planning to accept the offer, but not until he has been graduated from the University. He will receive his sheepskin this spring.

The New York Giants were the winners of the 1934 title of the professional football league. This year the Giants won the Eastern Division of the National Professional league by defeating the Philadelphia Eagles in the Baker Bowl at Philadelphia last week.

Giants Are Powerful

The Giants have many stars and All-American players on their team. It is a distinct honor to receive a bid from a team as big and as powerful as the Giants.

Dugan was the mainstay of the Shocker team this year. He always played a tough game and was the sparkplug in the Shocker attack. Dugan rated first place on all of the all-conference selections for the position of center. He was also placed on the all-state team by several of the sport writers over the state.

Second to Go Pro

Dugan is a senior and was recently elected to the position of vice-president of the "W" club of the University. He comes from McCracken, Kas.

This is the second member of the Shocker team to join the ranks of the professional gridders in recent years.

Shockers Down Tulsa in Game

Skinner Leads Wichita In Scoring Honors

Paced by Skinner at forward, the Shockers won their second game of the year by defeating the University of Tulsa, 29 to 21, Saturday night at the Forum.

The Shockers opened the scoring, but Tulsa took the lead by two points when Butler and McClune of Tulsa scored from the floor. This was the only time that the Golden Hurricanes lead the Wichita five. They, however, were tied at six all during the middle of the first period, but Skinner scored two points and Kornhaus three to bring the yellow and black quintet's score to 11 points. The half ended with the score 11 to 6, Wichita.

During the second period the Wheatshockers found the center of the basket and began to widen the score. King scored a goal and Vore and Gawthrop dropped in free-throws. Gawthrop scored another point when a technical foul was called against Tulsa. Stewart, Wichita, and Bowen, Tulsa, then added charity tosses. On a double personal foul Butler and Stewart both added a point to their respective scores.

Cameron, Missouri Valley tennis champion, then came to the front for Tulsa and dropped thru the net two, one-handed long shots from the side. Both Butler and Cameron scored again before the Shocker team was able to break loose.

With the score 20 to 18 in their favor the Shockers put on another rally and added nine points to their total—while Tulsa could score but three.

By scoring four goals from the field and three points from the foul circle, Skinner headed both teams to grab off the scoring honors of the evening. Cameron, Tulsa, came next with seven points, scoring three baskets and a free toss. Stewart was third with six points.

The Shocker's greatest advantage came thru their free tosses. The Wichita five missed but one attempt in 14 opportunities.

The box score:

WICHITA	Fg	Ft	Pf	TULSA	Fg	Ft	Pf
G'throp, f	0	4	2	Butler, f	2	1	1
Wilson, f	0	0	1	McClune, f	1	0	2
Skinner, f	4	3	2	Rogers, f	0	0	0
DeHen, f	0	0	1	Base, f	0	0	0
Vore, f	0	1	1	Cameron, f	2	1	1
Stewart, c	1	4	2	W'sham, f	0	0	0
K'haus, g	2	1	3	Estel, c	1	0	2
Riddell, g	0	0	0	Moore, c	0	0	0
King, g	1	0	0	Bowen, g	0	2	1
Nye, g	0	0	0	R. Jones, g	0	3	3
Kaufman g	0	0	1				
Totals	8	13	14	Totals	7	7	13

Formal Parade Of Entire Unit Today

Hoporary Colonel Loneta Brown and her staff will review the R. O. T. C. unit today in their first formal parade.

Cadet Major John Ahlf will be the commanding officer and Courtney Osborn will act as adjutant.

Colonel George W. Price stated that the R. O. T. C. Band, which has achieved a high national rating lately, will play for the parade.

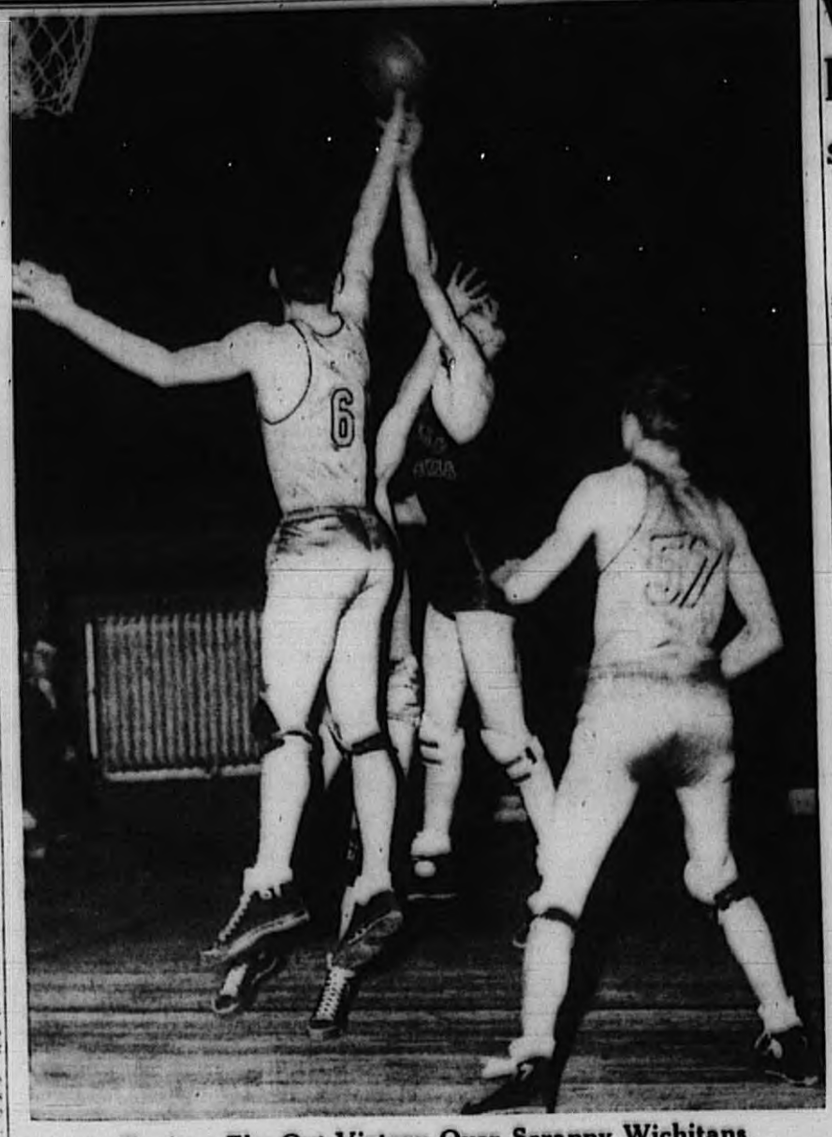

Trojans Eke Out Victory Over Scrappy Wichitans

A crowd of 2,500 spectators was thrilled repeatedly Tuesday night when the Shockers played basketball on a par with Southern California—opponents of Wichita for the evening. After leading the Trojans until early in the second half of the game, the Shockers slipped just far enough to allow the Californians to win, 40 to 37. This Sunflower action shot shows Skinner (61) going high into the air after the ball. He is partially hiding Gawthrop (51) who is also in on the play. Stewart (57) is seen ready to take advantage of any chance at the ball.

Faculty Team Enters League

Total of Sixteen Teams Vie for Honors

Entry of a Faculty team completed the list of 16 intramural teams that will begin weekly competition in two leagues on Monday, Jan. 6, for the championship cup.

Surprising everyone, the Faculty entered a strong team at the last moment. Formerly these dignitaries have stooped to playing such games as volleyball, tennis, and postoffice; but the thought of their playing anything as strenuous as basketball was undreamed of by most people. Students are flooding the sport department with suggestions as to the personnel of the "prof" team; everyone has some favorite on the Faculty that he wants to see in action.

The laughs will likely turn to cheers when the Faculty team dashes on the court. Consider that the enlarged athletic department has in Coach Bill Hennigh, an All-American guard in basketball, Coach Nordy Hoffman, powerful Notre Dame star, Coach Al J. Gebert, who can still talk a fair game of basketball, Leroy Neely, a star forward on the Shocker team last year.

Rumor has it that Dr. Earle R. Davis, Professor Cyril W. Grace, and others of the teaching element are ex-cage stars.

Play this season will be on Monday and Wednesday nights. Teams will be limited to 12 men; however at the beginning of the second semester teams may replace former players with new talent, if two-thirds of the other teams agree. There will be no games scheduled during the week of final exams.

Teams are divided into two leagues of eight teams each. Each team will play every other in their league once; theoretically this would require 56 games. Then a championship series of two out of three games will be played between the winners of the two leagues for the cup.

League No. 1 that plays on Monday nights is composed of the following teams: Pi Alpha Pi; Websters; Barb No. 1; Phi Sigs No. 2; Alpha Gamma Gamma No. 1; Holyoke Barebacks; Filial Flames of Five Fires; and the R. O. T. C. Band.

The following teams are in League No. 2 playing on Wednesday nights: Colored All-Stars; Barb No. 2; Phi Sigs No. 1; Alpha Gamma Gamma No. 2; Holyoke Gridsters; Faculty; Indians; and Pirates.

These games are scheduled for the first two weeks as listed below.

MONDAY, JAN. 6
Pi Alphs vs. Websters.
Barb No. 1 vs. Phi Sig No. 2.
Alpha Gams No. 1 vs. Holyoke Barebacks.
Filial Flames vs. R. O. T. C. Band.

WEDNESDAY, JAN. 8
Colored All-Stars vs. Barbs No. 2.
Phi Sigs No. 1 vs. Alpha Gams No. 2.
Holyoke Gridsters vs. Faculty.
Indians vs. Pirates.

MONDAY, JAN. 13
Pi Alphs vs. Barb No. 1.
Websters vs. Phi Sigs No. 2.
Alpha Gams No. 1 vs. Filial Flames.
Holyoke Barebacks vs. R. O. T. C. Band.

WEDNESDAY, JAN. 15
Colored All-Stars vs. Phi Sigs No. 1.
Barb No. 2 vs. Alpha Gams No. 2.
Holyoke Gridsters vs. Indians.
Faculty vs. Pirates.

WOMEN'S Sport Glances

By KATHRYN ANN EMERY

Orchesis

Meeting time of regular Orchesis has been changed. Meeting will now be open to candidates and those interested in dancing technique from 5:30-6:15. Business meeting will follow for regular members only. Election of new members was held at the last meeting.

Swimming—

About that swimming class next semester: Miss Taggart now has in her possession entry blanks for the annual state swimming meet to be held some time in March. If enough girls sign up for it, there will be a class; and the state swimming meet will again be entered for the ninth consecutive year!

Riding—

A horseback riding class...with regular credit. How does that sound? A demand, to that effect, has been made by a certain energetic group on the campus, and if there are enough more like them who sign up for a class...Well, a riding class there will be, according to Miss Taggart.

Skating—

And we're wondering when we are going to have another one of those keen ice skating parties that we had last year? Here's hoping it won't be long now!

Wichita Plays Sooner Team

Shockers Face Oklahoma During Vacation

Wichita Shockers will meet their initial test of the new year 1936 on Thursday, Jan. 2, when they face the Oklahoma University Sooners in a non-conference contest here at Wichita.

As Oklahoma is a member of the "Big Six," this game will determine the strength of the Wichita squad against another major opponent as well as test the power of the Sooners in their campaign for the Big Six title.

Coach Hugh McDermott, starting his fifteenth season, is faced with the task of breaking in and developing a set of capable, aggressive guards. He will have Jay Thomas, Ed Ottey, John Paul Remy, and Rudolph Tone from last year's team. Bill Martin and Pete Smith, sophomores, are also contending for the positions.

The Sooners' strength rests upon the shooting ability of their forwards returning from last year's team. Outstanding in this department will be Tee Conneley, selected on the Big Six second team last season; Edgar Warren, who was high point man in their victory over the University of Southern California; and Jerome Needy, all returning from the previous season.

Coach McDermott will also have as prospects, Elmo Southward, Denton Livingston, Jack Baer, and Harley Shirk, sophomores.

At the pivot post the University of Oklahoma will have Don Gunning and Herman Nelson of last year's squad and Arthur Ellsworth, sophomores.

Ohio State's champ football team brought in $330,000 at home games this year.

Tough Game At Pitt Tonight

Wichita Plays Second Game in Series

Tonight's game between the Shockers and the Pittsburg Teachers will climax the two-game series which opened the long race for the conference crown. Pittsburg was the co-holder of the Central Conference championship last season along with Southwestern College.

The Gorilla-Wichita game will complete the five-game schedule which the Shockers started last week. With this game also, the University five will windup their scheduled games for the year 1935.

Outcome of these two games holds the spotlight in the conference for it will determine much about the potential strength of both the Shockers and the Gorillas in their campaigns for the league honors.

Pre-season games of the Teachers have shown much strength in the performance of the quintet, although the scores have been close. Outstanding was their victory over the Weatherford, Okla., Teachers, 28 to 23, in their opener.

Coach Lance will have back for his squad the accurate shooting of Maletz at forward, Royer, center, is also returning from the championship team of last season. Rankin and Roberts, the high scoring guards of the Gorillas, have also returned and will be in the game for Pittsburg.

SANTA FE TRAIL SYSTEM
HOLIDAY EXCURSIONS
ROUND TRIPS
Fare and One-Half
On sale until Jan. 1st. Return Limits as long as Feb. 21th
There's still time to make that visit or business trip—at these low Santa Fe Trail System Excursion rates—
ROUND TRIPS

Pratt, Kas.	$2.40
Oxford, Kas.	1.20
Cheney, Kas.	.90
Garden City, Kas.	5.50
Wellington, Kas.	.90
Hutchinson, Kas.	1.45
Anthony, Kas.	1.75
Pittsburg, Kas.	5.05

GIFFORD BOOTH, Campus Agent
Phone 3-8617
Ship Your Xmas Parcels Bus Express
UNION BUS DEPOT
Broadway at William
Dial 3-3231
SANTA FE TRAIL SYSTEM

W. U. Defeats Friends, 52-19

Shockers Win Opening Cage Game of Year

Starting the basketball season auspiciously, the University of Wichita Cagers swamped Friends University 52 to 19 in a somewhat rough game played on the Quaker's court Friday, Dec. 13.

To "Pike" Gawthrop goes the honor of scoring the first points of the year for the University; his tip-in field goal sent the Shockers into a lead that they never relinquished. At no time was the Shocker supremacy endangered by the West Siders as Stewart, Skinner, Wilson, Vore, and others rained in goals from far and near. The Shockers held a 23 to 10 edge at the half; and despite frequents substitutions, they increased this margin in the last half.

Skinner Leads Attack

Skinner with 10 points led the Wichita attack followed closely by Stewart, who counted nine markers. Gawthrop, Nye, Wilson, and Kornhaus also did stellar work for the Shockers. For Friends the outstanding player was Barcus, who had seven points to his credit. Rutledge performed well at guard.

Because of the smallness of the Quaker court, which was jammed with spectators, much fouling and bodily contact was unavoidable. Here also the Shockers excelled, making 14 free throws to Friends' seven even though they had the same number of turns.

In the preliminary game, the University of Wichita "B" team defeated a team of Friends alumni, reinforced with their varsity's reserves, by the close score of 22 to 18. Webber, Shocker's freshman guard, scored 10 points to lead in this game.

Box score:

WICHITA 52	FG	FT	PF	FRIENDS 19	FG	FT	PF
Skinner, f	4	2	1	Beecher, f	1	1	1
Gawthroy, f	3	2	0	Barcus, f	3	1	2
Wells, f	0	0	2	Nanalaga, f	0	1	1
DeHon, f	0	1	2	Anderson, c	0	1	2
Vore, f	1	2	1	Dillon, c	0	0	2
Stewart, c	3	3	1	Rutledge, g	0	1	2
Wilson, c	2	2	1	Osborn, g	1	0	0
Elkerman, c	1	0	0	Goodyear, g	0	0	0
Riddell, g	0	0	2	McClellan, g	1	0	0
Kornhaus, g	0	0	1	Mastin, g	0	1	2
Nye, g	2	0	4	Parsons, g	0	0	0
Kaufman, g	1	0	0				
King, g	1	2	0				
Johnson, f	0	1	1				
Totals	19	14	18	Total	6	7	16

Kansas Player In East-West Battle

Dick Sklar, all-Big Six guard on the Kansas football team, has been invited to play on the Western team in the annual East-West game. Coach D. X. Bible wired the invitation to Sklar last week, and Sklar immediately wired back his acceptance. Sklar is the fourth Kansas man to be honored in this way. Jim Bausch was asked in 1930, and George (Speed) Atkeson in 1931. Dutch Hauser was invited in 1928, but was unable to accept as he was out for basketball at the time.

Superior Watch Co.
W. B. BRASFIELD
110 N. Topeka Ave.
Specializing in Watches and Fine Repairing

MEN'S Sport Shorts

By STUD WATSON

Since the faculty has entered a team in the intramural basketball league, we wonder who will be on the starting lineup. Perhaps it will have Hickerson and Neff at the forward positions, Wall and Wright would make a pair of tough guards and with either Miller or Wofsy at the pivot post the faculty would have a combination hard to beat. We would like to nominate Jewett as coach and Harbison as cheer leader—Goodness only knows they will need the cheers.

For substitutes on the first team perhaps we will find such stars as Wilner, Staples, Allman and Ayres. It is doubtful whether the Holyoke Gridsters will understand the game of basketball after playing football all year.

Fort Hays has a double honor in tieing with Wichita and Pittsburg for the Central Conference championship. They were defeated twice but merely because Emporia played a man who had played five minutes or so in a game four years previous the Tigers are co-champs also.

With Wichita adopting the freshman rule the University will stand a good chance to play some of the Big Six teams next year in football. Probably an invitation will be extended to the Shockers to join the Missouri Valley loop.

The Southeast Conference has gone on record as favoring the paying of athletes. This is a little too strong at the present but it will be sanctioned by the A. A. U. in a few years.

Leonard Dugan will join the ranks of the professional gridsters next fall. Dugan has been the outstanding man on the Shocker team this year and is very deserving of the honor which this invitation proves.

After many years the "W" Club has been formed and the charter passed by the student council. Again the University goes "big time" in starting such an organization as this on its campus.

At Millsaps College "A" students pay considerably less tuition than those who get lower grades.

Vandal Team Wins Volley Tournament

Defeating Pi Kappa Psi in a fast moving game Monday afternoon at 4 o'clock, the Vandals were declared winners of the inter-society volley ball tournament. The final score was 30-27.

Delta Omegas were winners of the consolation tournament triumphing over Sorosis Monday afternoon with the score 32-26. Delta Omega also won over Alpha Tau Sigma Monday 42-27.

Inter-society points will be given as follows: first, 15; second, 10; third, 5. An inter-class volley ball tournament is scheduled to start soon after the Christmas holidays according to Miss Ida Nell Barnhart, W. A. A. volley ball manager.

Prof. R. H. Sherill of the University of North Carolina school of commerce took on five New York thugs recently when one of them took 30 cents from him. Although the radio patrol cars finished the thugs after Prof. Sherill had knocked one of them, he is credited with a moral victory.

The Germans act Shakespeare better than anyone else, in the judgment of Prof. Elliot of the English department at Amherst.

Central Key Shop
A Key for Every Lock
Guns and Ammunition
2-6144 130 E. Second

Gift Boxes
Xmas Candies
Tobacco
The Bluebird Candy Kitchen
430 East Douglas

Pamper Her With Sheer
Humming Bird
HOSIERY
as a Gift
For sheer delight give her flawless all silk hose by Humming Bird. She knows and will appreciate the luxurious quality of this famous hose.
$1
$1.15 $1.95
SPINES

THE MIXER WILL

Now, Therefore, be it known that we, **Ronald Van Welden and Eddie Dorsett,** being of strong mind and stout heart and slim purse, do hereby bequeath and devise to our friends, **The Students and Faculty of The University of Wichita,** equal shares in the Riches of our Good Will, the Fortune of our Best Wishes and the Wealth of our Friendship.

It is our desire that they shall have for their use all the comforts and consolation contained in the Fourteenth Chapter of St. John, and the good tidings of Luke 2:10-11.

And all the Joys and Happiness of Glad Christmas Time, together with Health and Prosperity the coming year.

IN WITNESS WHEREOF, we have hereunto subscribed our names and affixed our seal, this Twenty-Fifth Day of December, in the Year of Our Lord, One Thousand Nine Hundred Thirty-Five.

Witnesses:
Merry Christmas
Happy New Year

Ronald A. Van Welden

Seal

Eddie Dorsett

Wichita State University Libraries, Special Collections and University Archives