

**THIS MAN HAS A POINT** — You just can't argue with a statement like "Voting is contrary to the principles of anarchy," but the next logical question is "So what?" When asked this, above sign carrier Bradley E. Smith had no comment other than "It gets people to think."

# THE SUNFLOWER

OFFICIAL STUDENT NEWSPAPER

VOL. LXX NO. 68 WICHITA STATE UNIVERSITY FRIDAY, APRIL 15, 1966

## KMUW Plans Controversial New Program

Plans for a new program designed to provide the students (and faculty) of WSU with a free voice on controversial issues are being completed at KMUW, in conjunction with the Campus Activities Center Programs Board.

John Shiner, KMUW news director, has announced that he has presented plans for the student participation program to Dean James Rhatigan, and has received Dean Rhatigan's approval and suggestions for final arrangements. Plans include having a public address system at a location near the CAC where interested persons may have the opportunity to express their views concerning issues of student interest, as well as those of a controversial nature. Prepared statements will be encouraged.

Moral issues, sex, Viet Nam, Civil Rights, WSU problems, and many other controversial topics will be just some of the issues under discussion in the new program.

An announcement will soon be made indicating the program time and the location of the public address system.

Shiner has expressed hope that this type of program will become a regular part of the KMUW programming, if enough interest is shown, in order to give the students and faculty an opportunity to discuss many provocative topics.

## WSU Coed Awarded '65 Gore Scholarship

Bobbe Jo Hannan, WSU sophomore, has been selected to receive the 1965 Gore Scholarship at Wichita State.

The announcement was made by Henry Malone, scholarship counselor at WSU, with the authorization of Theodore Gore, co-donor of the stipend.

Miss Hannan, a runner-up in the 1965 competition, will receive the scholarship for \$1,250



**Miss Hannan receives scholarship announcement from Mr. Malone**

per year. She is the daughter of Mr. and Mrs. Robert C. Hannan, 3101 Dupont, Topeka, Kan.

A 1965 graduate of Highland Park High School, the recipient has been active in debate, serving terms as president and sec-

retary-treasurer of the National Forensic League and also as a member of the Kansas State Debate Team.

She won eight debate trophies and was selected "Outstanding Debater of 1964-65" while in high school. Miss Hannan was a member of the Student Congress Board of her high school, was active in Pep Council, H-Club, and Episcopal Young Churchmen.

She had an A grade average throughout her high school career and was ranked third academically in her senior class of 330.

During her freshman year at WSU, she won first place in a debate tournament at Nebraska State College, Kearney, Neb., and she placed second, third and fourth at three other debate competitions at Kansas State, Ottawa University, and Oklahoma University respectively.

Miss Hannan is active in the WSU Student Government Association, is a board member of the Associated Women Students, and is a member of Delta Delta Delta social sorority.

The 1966 Gore scholarship winner is Donna Roths, Towanda, Kan.

## SGA Voting Goes Well First Day

Voters in the SGA elections used up the first 600 constitutional referendum ballots by 10:30 a.m. Thursday morning.

Election Commissioner Keith Thompson said, "They all seem to be taking one."

"I don't know if they are voting, but everyone is picking up a ballot," Thompson added.

More Ballots were run off by the commissioner who was pleased that the ballots were being used so readily.

Voting will continue Friday from 8:50 a.m. in Area 3 of the CAC. Ballots will be counted after the election and the results will be posted outside Area 3.

# WSU TO ALTER STUDENT ID CARDS

By CLIFF TARPY, Editor-in-Chief

The student number system at WSU will be simplified starting this fall, as the University switches from issuing a new number each time the need arises, in favor of utilizing the student's permanent social security number.

**EVERY STUDENT WHO DOES NOT HAVE A SOCIAL SECURITY NUMBER SHOULD MAKE APPLICATION NOW FOR A NUMBER.**

The student who pre-enrolls during the period May 5-19 for next fall MUST present his social security number and students enrolling in the fall must have a social security number before he will be given enrollment materials.

Starting in the fall, the student ID card will consist of a permanent jiffold size plastic picture ID-card bearing the student's picture and social security number.

Students will be charged one dollar. The fee will be collected and pictures taken during pre-enrollment to enable the student to receive his ID-card at enrollment this September.

This card will be the only student identification card issued to the student for the rest of his enrollment at WSU. The card need not be purchased each semester as has been done in the past.

The new WSU ID-Card becomes valid each semester when presented along with a Certificate of Registration properly stamped

## AWS Opens New Posts

Applications are now available for open positions on Associated Women's Students Council in Student Services in Morrison Hall.

Deadline for applying is April 22 at 4 p.m. The applications should also be turned into Student Services. To be eligible, a coed must be a full-time student with a 2.00 grade point average.

The general council posts will be selected April 25, by the present members.

showing that the student has registered and paid fees.

The Certificate of Registration will be issued for each subsequent registration.

A plastic container in which to store the permanent ID-Card and the Certificate of Registration for the current semester will be given to each student.

The holder contains two compartments, one for the student ID-Card and one for the current Certificate of Registration. The two halves fold over into one billfold size pack.

Each student who pre-enrolls must have his picture taken and must have his social security number.

For those students who do not have their social security number, the following forms are available at the Registrar's Office, Jardine Hall:

(1) The form on which a student may make application for a social security number.

(2) The form on which a student may report a change of name.

(3) The form on which a student who has lost his social security card may apply for a duplicate card.

**REMEMBER:**

When you report for pre-enrollment, May 5-19 you must

Continued to Page 2

## CYR To Elect New Officers For Next Year

Annual election of officers for WSU Collegiate Young Republicans will be held 2 p.m. Sunday in Rm. 124, Political Science.

"Plans are being formulated for this summer's State Primary elections. Primary candidates yearly solicit support from energetic college students," said Young Republican Roger Turner.

"This, of course, gives the CYR the opportunity for practical application for our own political patterns of thought. The fundamentals of politics are applied over and over again during a primary campaign thus enlightening the apprentice to the thickness of politics," said Turner.

## Stoll To Be Pep Head; Cheerleaders Named

The cheerleaders for 1966-67 are Pat Allen, Cindy Bowers, Sandy Hamm, Leanna Ingalls, Luann Leach, and Carol Mohrbacher.

Selected as alternates who will also cheer during the football season were Phyllis Hollander and Nicki Wolf. Both groups were selected by Pep Council April 6.

Officers for Pep Council were announced recently. Ned Stoll will act as Pep Co-ordinator for next year. Serving in the other posi-

tions will be Bev Ross, vice-president; Sue Thompson, secretary; Russ Oliver, treasurer; and Karen Jones and Julie Davis, co-publicity chairmen.

The Pep Trophy will be presented April 29 as part of the May Day festivities. The individual award will also be presented at that time to someone outside of the Pep Council, Shoutin' Shocker, and the cheerleaders who has spurred the Shocker spirit.

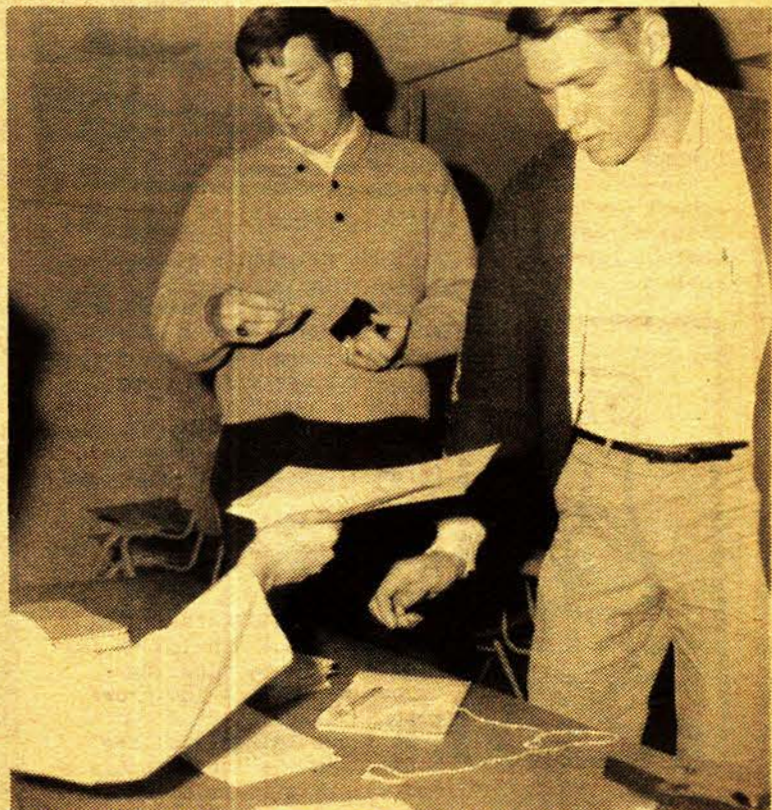

**TWO MORE SGA VOTES** — The willing hand of Linda Jackson gives out SGA ballots to business majors Stan Stark and Jerry Cherbultz. A total of 600 students cast their ballots in Thursday's polling. The election will end today at 1 p.m.

# Over 90 Students Attend First Meeting Of WSU Honors Society

Over 90 students attended the first meeting of the WSU Honors Society April 11.

The Society is now officially established with a constitution approved by SGA and Society members.

Dr. William Nelson, Honor Coordinator, opened the meeting with the historical aspect of the Honors Program, its past activities and the general goals the Society could adopt. He suggested that the Society could act as a "central nervous system" for the whole honors program and perform services beneficial to the campus community, as well as to the individuals of the society.

Mr. George Stevens, counselor, then conducted a session to establish specific goals for the Society as well as to help the Honors students become acquainted with each other. Among the numerous suggestions were a desire for more Honors courses, more controversial speakers, "Egghead Week"-type lectures, and more social functions sponsored by the Honors Program.

The next meeting of the Honors Society will be May 10 in the CAC East Ballroom at 7:30 p.m. Election of officers will be held. Any eligible member may volunteer to run for an officer and

should turn in his name and desired officer to Dr. Nelson, 201 Fiske Hall or put it in the designated box in the Honors office, 305 Fiske Hall.

A list of candidates will be posted and kept up to date on the Honor's Bulletin board. Deadline for filing is April 29.

Students who join at the May 10 meeting may still vote, but may not run for officer.

## WSU Engineers Hold Open House

Wichita State University Engineers will hold their annual Open House on Friday from 1-9 p.m. and Saturday from 9 a.m. until 5 p.m.

There will be over 30 displays at the open house illustrating the Engineering curriculum and current research projects. The principles which underly each of the projects are studied in detail by the Engineering students. There will be a student at each display to give a brief talk, and he will be glad to answer any questions.

The Engineering Banquet will be held Saturday evening following Open House at the East Armory. Tickets for the banquet are \$2.25 per person.

Former Dean of the School of Engineering, Mr. Kenneth Razak, will be the guest speaker.

Several awards will also be presented by the best displays.

## ..ID Cards

Continued from Page 1

have two things:

(1) Your social security number.

(2) One dollar for the ID picture.

DO NOT REPORT TO ABLAH LIBRARY WITHOUT THESE.

Want To Alleviate That Feeling Of Guilt?

# VOTE

DO YOU WANT A REAR ENGINE CAR?

Look at this—a full size compact. American built with lots of leg and hip room. Tops in style and economy.

Brand New '66 Corvair with lots of extras.

Wichita Delivered Price

**\$1841**



1520 E Douglas

# Engineering Exam Scheduled April 23

The Engineer in Training examination covering the Fundamentals of Engineering will be offered by the State Board on Saturday, April 23, at 8 a.m. The location has not been disclosed.

Those who register must meet the minimum requirements as given in the state law for the registration of engineers. The examination will fulfill the requirement for the first day of the written examination required for registration as a Professional Engineer, provided that the applicant obtains the necessary additional engineering experience required by the state law and applies for his professional registration within the time specified.

Composed of two four-hour

## WSU Slates Institute

The WSU department of speech has announced a three-week Speech Institute for 1966-67 high school juniors and seniors to be held June 13-July 1.

Courses in debate, drama, radio, and individual events will be offered daily with each participant doing special laboratory work in one of the four areas.

The institute, limited to 40 enrollees, will be taught by WSU faculty members: M.P. Moorhouse, Marvin Cox, Bobby Patton, debate; Dr. Richard Welsbacher, Joyce Cavarozzi, drama; Frank Kelly, Larry Dennis, radio; and Leslie Blake, Bessie Duggan, individual speech events.

Applicants for the institute must submit their application for admission with a \$10 deposit by May 9. The \$35 balance is due May 25.

At the conclusion of the institute, a program of outstanding speakers, debaters and one-act plays will be presented by participants for the general public.

Application for institute participation may be obtained at the WSU office of Division of Continuing Education.

sessions, the exam covers basic sciences and fundamentals of engineering, and is accepted by other State Boards.

The examination consists of three problems in each of the following subjects. The applicant will be required to work six problems in each four hour period, choosing questions from at least four of the five subjects listed for that part. It will be an open book examination and applicants must bring sufficient paper with them when they take the test.

Subject matter on each part is as follows: Morning Exam: Mathematics (Analytics & Calculus), Chemistry, Fluid Mechanics, Thermodynamics, Statics. Afternoon Exam: Dynamics, Mechanics of Materials, Physics, Electrical Theory, Economic Analysis.

Application to take the examination should be made and the fee paid by today. Application forms are available from the Dean of Engineering. The cost for the exam is \$7.50.

## Applications Due Today

Education majors who wish to do student teaching at the secondary level during the first or second semester of 1966-67 should pick up application forms in Rm. 107 of the Corbin Education Center.

The forms should be returned to the college supervisor of the student's major area by today.

The supervisors and their areas are: Business Education, Mrs. Wilkes; Social Studies, Mr. Allison; Music, Dr. Hardy; Math and Science, Dr. Nickel; Foreign Languages, Miss Wall; English, Mrs. Ward; Speech, Mr. Patton; Men's Physical Education, Dr. Holmer; Women's Physical Education, Dr. Taggart; Industrial Education, Mr. Becker; and Art Education, Mr. Spomer.

## BANDSTAND SCHEDULE

April 15 & 16  
Fri. & Sat.  
SPIDER AND THE  
CRABS

April 21 Thurs.  
IKE & TINA TURNER  
REVUE

April 22 Fri.  
RISING SONS

April 29 - 30  
Ari. -Sat.

April 23 Sat.  
?

THE BLUE THINGS

Don't just sit there, Wallace Middendorp. Make a noise. Or drink Sprite, the noisy soft drink.

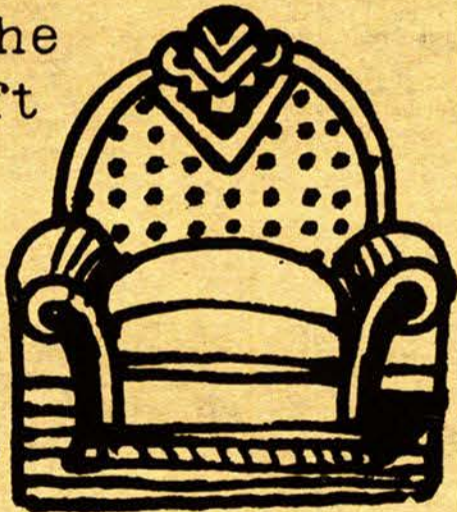

WALLACE MIDDENDORP SAT HERE

What did you do when Joe (Boxcar) Brkczpmluj was kicked off the football team just because he flunked six out of four of his majors? What did you do, Wallace Middendorp?

And when the school newspaper's editors resigned in protest because The Chancellor wouldn't allow the publication of certain salacious portions of

"Night In a Girl's Dormitory" you just sat, didn't you?

You've made a mockery of your life, Wallace Middendorp! You're a vegetable.

Protest, Wallace Middendorp. Take a stand. Make a noise! Or drink Sprite, the noisy soft drink.

Open a bottle of Sprite at the next campus speak-out. Let it fizz and bubble to the masses.

Let its lusty carbonation echo through the halls of ivy.

Let its tart, tingling exuberance infect the crowd with excitement.

Do these things, Wallace Middendorp. Do these things, and what big corporation is going to hire you?



SPRITE. SO TART AND TINGLING. WE JUST COULDN'T KEEP IT QUIET.

SPRITE IS A REGISTERED TRADE-MARK

## Major Pedro Diaz Lanz

Speaking on

"Cuba Was Lost In Washington"

8:00 P.M.

Tuesday  
April 19, 1966

Hotel Broadview  
Wichita, Kansas



Major Lanz was Commander-in-Chief of the Cuban Air Force before and shortly after Castro came to power. Recognizing that he and his country had been betrayed into Communists' hands, he quickly renounced Castro as a Communist agent via newspapers, radio and TV.

Major Lanz levels several accusations at the U.S. State Department, and reveals the names of so-called Cuban refugees now in this country whom he believes to be little better than Communist "plants" now being infiltrated into refugee Cuban groups in order to neutralize all potential armed offenses."

Major Lanz' gripping description of his last days on Cuban soil are matched in seriousness by his reports of leftist persecutions and attempts on his life since he came to America. It is a shocking, startling message that every American needs to take to heart.

# Business School Fetes

The College of Business will hold its fourth annual banquet Friday, May 20, at 6:45 p.m. The location has not been selected.

The banquet will celebrate the 40th anniversary of the College of Business at WSU. For the first time, over 2,000 graduates of the College of Business will be invited and all award holders will be recognized.

Alpha Kappa Psi will initiate

its honorary member and that person will address the banquet that evening.

Mrs. Frank A. Neff, wife of the founder of Neff Hall, will be present to announce the "Neff Outstanding Junior and Senior Awards." The two selected students will each receive a \$100 award and a plaque inscribed with his name that will be displayed on the wall in the business building.

## Tongue In Chic

# Latest College Slang Told By Mlle. Board

By JOY-LYN UPDIKE  
Staff Writer

In January the College Board members were sent questionnaires to fill out on break and slang. Here are some of the slang terms from all parts of the country. Some of it's old, some new, but it eventually rolls around to the mid-west.

Although Merseyside slang such as fab, mod, gear, and luv are by no means dead, many of the board members favor making up their own personal slang expressions. These they trace back to conversations where, for lack of a proper work, a substitute came into being.

The duration of words like gleeb, nark, zoom and gonk is questionable but they are original and being used now. So are rhyming two-word expressions such as wierdy-beardy, AC/DC, and artsy-craftsy, or non-rhyming alliterations like grade grubbers, Cathy Coeds, green giants and flaming ferns.

Phrased slang gives you "out of your tree" and "Are you putting me on?" These are pretty well known all over the country. There are some deviations such as "out of your gourd" or "off the wall," also understood in most regions.

"Blowing your cool" was only around the major schools for a few months before being picked up throughout the country. At American University in Washington, D.C. it became "shooting your cool" and at Ohio State it's "cooling your lilies." At Boston University it became "blow your mind" and at Temple University in Pennsylvania it's "losing your couth."

Differences in definition can occur within the same state. Take the word "trip." At the University of California at Berkeley it means being on drugs (taking a trip). At Stanford, a trip is your "hang-up," your particular thing at the moment. At San Jose State it may mean either of the above, depending on the tone of voice.

Or Punt. At Wellesley to "punt" is to not do anything, or goof off. At Simmons to "punt" is to ask to be excused from, or to improvise in an emergency.

One unique bit of slang is the use of the erudite euphemism in place of the popular, more understandable expression, such as "take an inauditory injection" for "stick it in your ear," and a plain old good night kiss becomes "a pyrotechic emotional need."

Next there's the negative slang or the switch on the positive. When asked, "Did I wake you?", the negative slang reply is "No, I was only sleeping," or "Did you have spaghetti for dinner?", "No, I had spaghetti for dinner." Descending to an even lower level of sarcasm, you say "he's a real winner" meaning "he's really a loser," or "that's real nice" when it's really awful. Probably the most confusing negative slang is "that's close," which translated means that you have just said something very unlikely, but the statement has been accepted.

Another thing is the form of film, television and famous book slang in classifying people or objects within this framework. At Ithica College, for example, shoes are Mary Poppinses, a loser is a Bobby Baker, and an un-cool person is a Charlie Brown.

Maxwell Smart's "Would you believe..." has caught on almost everywhere and quotes from Bogart films are very in: "Here's looking at you, kid" and "If you ever need me, whistle."

At Wellesley if you suffer from bad breath you have "zoo breath" or suffer from "cage mouth." At Bennett College, N.Y., "throwing a zoo" is throwing party. You're "bent out of shape" instead of being upset at San Diego State. At Radford having a "funnel mouth" means that you talk too much, and at Antioch it's "How's your bod" for "How are you?"

## Reserved Tickets Free To Students For Music Film

"The Cradle Will Rock," by Marc Blitzstein, is a musical social drama opening at 8:30 p.m. April 21 for a three night run on the WSU Theater stage in Wilner auditorium.

Written in 1937, "The Cradle Will Rock," is a series of sequences evolved in ten episodes which tell the story of people who have sold themselves to capitalists of big business.

Reserved seats may be obtained at the Wilner box office, which will be open 9 a.m. to noon, 1-4 p.m., and before the play is presented Apr. 21, 22, and 23.

WSU students are admitted with ID cards. General admission is \$1.

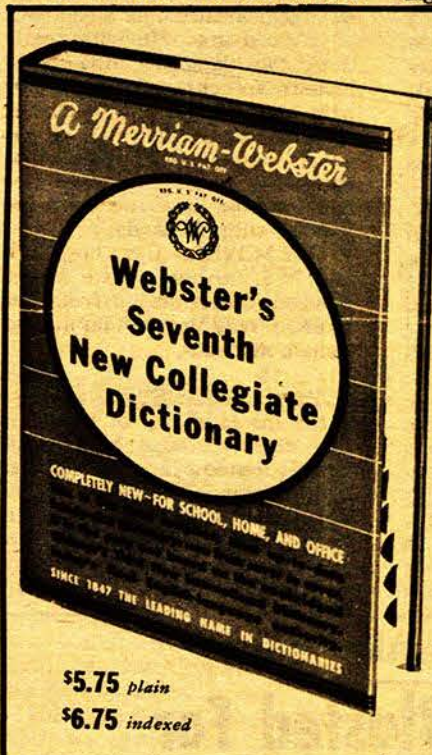

### WARNING!

LANGUAGE CHANGES!

So should your dictionary!

Beware of substitute "Websters" Insist on the genuine

WEBSTER'S SEVENTH NEW COLLEGIATE

WSU BOOKSTORE CAC BLDG.

\$5.75 plain  
\$6.75 indexed

## Say it in 中國, по-русски, اعطبي (or 27 other languages)

It's easy—even fun. You listen to the record, then talk along with it. You set your own learning pace, but chances are you'll be able to speak a surprising number of words and phrases in a few hours.

For only \$2.45 you can see if a particular language appeals to your interest and aptitude. Or learn enough to make foreign travel more pleasant. At the very least, you'll be able to say "No" (or "Yes") in another language! Each album has 5 or more 7 1/2" flexible packable 33 1/3 records plus a handy "How to Use the Language" Study Guide.

Choose from 30 new World Foreign Language Albums: A simplified, self-teaching system for Spanish, Japanese, German, Italian, Chinese and many more...

- |                 |                         |
|-----------------|-------------------------|
| Amharic         | Kurdish*                |
| Arabic          | Lao                     |
| Bengali         | Norwegian               |
| Cambodian       | Persian                 |
| Danish          | Portuguese (Brazilian)* |
| Dutch           | Russian                 |
| French          | Serbo-Croatian          |
| Greek           | Swahili (East Africa)*  |
| Hausa*          | Tagalog                 |
| Hebrew (Modern) | Thai                    |
| Hindi*          | Turkish                 |
| Indonesian      | Vietnamese              |
| Korean*         |                         |

\*6 records

\$2.45 each

At your bookstore

WORLD FOREIGN LANGUAGE RECORD SERIES



THE WORLD PUBLISHING COMPANY Cleveland, Ohio 44102

### Career Interviews

Interviews will be held in the Placement Office, Morrison Hall, from 9:00 A.M. to 5:00 P.M. Students not already registered with the Placement Office will need to contact Mr. Don Jordan, Director of Placement.

#### April

- |  |   |
|--|---|
| 15 Commodity Exchange Authority (Dept. of Agriculture) Acctg., Econ., Bus. Admin | 20 Aetna Life Insurance All Fields                    |
| 15 Safeway Stores, Inc. Lib. Arts, Bus. Admin.                                   | 21 Ranger National Life Lib. Arts, Bus. Admin.        |
| 18 Kraft Foods Lib. Arts, Bus. Admin.  | 21 Mutual of New York Bus. Admin.                     |
| 18 Royal-Globe Insurance Co. EE  | 21 Cities Service Gas Bus Admin., Acctg.              |
| 18 Standard Register Lib. Arts, Bus. Admin.                                      | 22 Aero Command Div. (Rockwell Std. Corp.) ME, EE, AE |
| 19 The Austin Company EE, ME   | 26 Vestal Laboratories Chem., Biology                 |
|  | 27 Glens Falls Ins. Co. Lib. Arts, Bus. Admin.        |



"GRAPEFRUIT G'S"

### Design Your Own With Grapefruit Juice

The proprietor recommends for summer fun his complete range of Grapefruit G's by Sandcomber. Create your own designs on this amazing new fabric that changes colour with the application of grapefruit juice. In colours of olive green, bark brown, sage green, and blueberry.

Surfing Trunk \$7

Surfing Jacket \$14

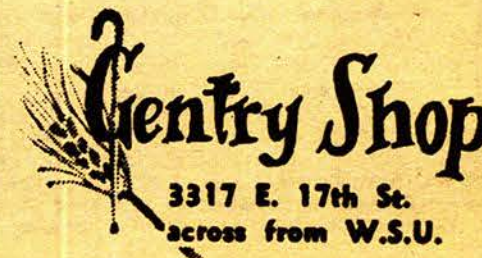

3317 E. 17th St. across from W.S.U.

Credit Accounts Available  
Open 9:30 A.M. to 8:00 P.M. DAILY  
Thrus. Eve. 'til 9:00 P.M.

SANDY'S  
Full Time - part time help  
Excellent opportunity for advancement. Apply in person or call MU. 2-0512  
2420 E. Douglass

# Editorial 'I's'

ISSUE INFORMATION INTERPRETATION

## How To Get Out The Vote? Get Out Of Class!

That's right. The Sunflower is attempting to leave students no possible way to excuse themselves from their responsibility of voting today in SGA elections.

The last excuse left is, "Well, I have classes straight through today and then I go straight to work."

This might be one of the better excuses but at least one remedy is plausible: instructors can let students out early during morning classes, thereby giving working students the opportunity to cast their votes.

Of course, there is the chance of some fastidious administrator tacking an extra ten minutes onto the final class period scheduled for this semester in order to make up for this lost class time. However, the instructors should be willing to take this gamble - it might be fun to watch the administration try such a trick.

And, for those instructors who are concerned with being fair and democratic to everyone, why not let the class vote on whether to recess class early, or stay the full hour?

Instructors, you can't lose: If the students vote to stay the full hour, you can delude yourself into believing that your lectures REALLY CAN hold a non-captive audience. (Also, by gaining that extra ten minutes, you will then be able to S-T-R-E-T-C-H your coffee break without suffering the

necessity of chewing Juicy Fruit in front of your next hour class.) On the other hand, if your students vote to recess the class early, you can make yourselves believe that the students ARE NOT going to go straight to the CAC to plop down and vegetate, but REALLY ARE going to vote in student elections and that apathy is dying at last.

How about it, instructors, will you cooperate?

## Will This Happen At WSU?

Editor's Note: The University of Michigan has for several months been the focus of national interest because of the high increase in student activity. Although not to the same degree, Michigan is now experiencing conditions similar to those at the University of California at Berkeley: sharp criticism of the U.S. position in Viet Nam, loud cries for greater student freedom, and increasing demands for student representation in administrative decision making (including a demand for power for students to select the university president). In light of this fervor for power and freedom for the students, the following excerpts from an editorial in the student newspaper, The Michigan Daily, are pertinent to WSU students at this time, the last day of SGA elections.

It was the same old story retold again last week - just as dull, overworked, and non-stimulating as ever. The topic of the story was student apathy.

The University is known throughout the country as an "active" campus, a leader in student participation and reform, and a campus famous for

# Species Of Typical Illini Professors Appropriate To Teachers Here

Three weeks ago, The Sunflower printed a "Scientific" categorization of students taken from Larry Beaupre's article in The Daily Illini. Since then, Larry came up with a classification for professors.

Recognizing the need for students to identify their instructors, The Sunflower reprints Larry Beaupre's article, "Prof Watching."

**THE LEGEND** - He can't find enough seats to put all the students in who want to take his course because they've heard so much about him. Unfortunately, when exams are passed back, The Legend becomes A Myth.

**THE DRUNK** - Like his student counterpart, The Drunk also

cuts a great many classes or arrives with the DTs. But unlike the student, he doesn't flunk out; he's got tenure.

**THE CRUSADER** - Again, there is a student counterpart for this professor. But the difference is that The Crusader is just a little more obnoxious because he really believes that, as an intellectual, he knows everything - everything about Viet Nam or civil rights or politics, even though his field is mathematics or classics.

**THE PROFESSIONAL PROFESSOR** - Is so totally wound up in his selected field that he is completely unaware of events going on in the world around him. He is at the opposite extreme of The Crusader. He still remembers when he got in a fist fight with a colleague over the subject of the names of the flowers in Nebachadnezzar's hanging gardens.

**THE RESEARCH** - Isn't really as predominate as the Berkeleyites would like to think, but he does exist - back in the stacks of the library and in those swarms

of beakers and glass tubings in the mysterious science laboratories. He forgets that he was originally hired to TEACH students.

**THE SWEETIE** - By all outward appearances, he's one heck of a good guy. Students really think they've got a fine intellectual and cultural association with him. For once, a professor appears to be just "one of the guys." But then he invites you up to his apartment for a beer and you find he's just a bit too handy - with his hands.

**THE MOVER** - Uses his Ph.D. and M.S. to get a date with a student. Distinguished from The Sweetie only in that he's after female students.

**THE GRAD ASSISTANT** - Apologizes the first day of school to his class because he's afraid they'll realize he's just a year or two removed from them and completely inexperienced. Ironically - and he does not believe it himself - he generally turns out to be an excellent teacher.

its leadership and wide support of the student activist movement. Yet only 15 per cent less than 5000 students - of the student body took the time or the interest to vote in the Student Government Council elections last week, hardly a sign of "activity."

At the same time, students are demanding a more direct and meaningful voice in the important decisions and policy-making roles of the University. They have asked for a voice in the selection of a new University president, and the Regents have broken with the past and allowed a student role in the presidential selection process.

In authorizing students, through SGC and Graduate Student Council, to set up an advisory committee on the same level with faculty and alumni advisory committees, the Regents have gone farther than any of the nation's major universities in allowing the students a voice in presidential selection.

Students are also demanding increased representation in the committee structure of the University, especially in the area of academic reform. Many committees already have students sitting on them.

The election records show, however, that student participation at the polls has not increased in proportion to student demands for increased participation in decision-making.

Increased authority demands increased interest and responsibility, and students cannot rightly expect a larger voice without accepting the corresponding responsibility.

If the whole student body, and not just a vocal minority, is really serious in its demands, the first, simplest, and most direct way to prove its interest would be to vote. SGC is theoretically the representative voice of the students, but it cannot be a strong voice, or a representative voice, if it does not have in reality the support it claims in theory.

By Susan Schnepf  
The Michigan Daily

## The Readers Speak Sunflower Blasted For Support Of Candidates

To the Editor:

In regard to your article endorsing certain candidates for SGA offices, we feel that it is not the place of the Sunflower staff to "recommend" certain candidates. If the Sunflower had a competitor on campus, selection would be expected, but since it is the sole newspaper, we feel that the qualifications of ALL the candidates should have been listed and the voters, scarce as they are, should be allowed to choose who they feel is best qualified.

If the Sunflower felt these candidates were more qualified than the others, why were we not informed of these qualifications. Instead we were blindly told who to vote for with no reasoning behind it.

The area that seemed to be most slack was Proportional Representative. We were informed of 4 candidates, whereas there are 24 candidates running; we are sure that more than 4 candidates are qualified for this position. The office seems to be one of the most difficult to be elected to since there are so many candidates and very few openings.

What we are trying to say is we feel that it is unfair to give a select group of candidates an extra boost in their campaign, while others were not even represented. All candidates should have been listed and all their qualifications given.

Skip Clopton, LA Jr.  
Vicky Lloyd, Ed Jr.  
Barb Boyle, Ed. Soph.  
Johnnye Appleton, LA Sr.  
Marcia Witrogen, LA Jr.  
Sonia Missal, FA Jr.

It is not only the "place" but the obligation of every newspaper to present its readers not only the news, but also to utilize the right of comment and criticism involving issues of importance to its readers.

The theory that those newspapers who have no "competitors" (whether they be large metropolitan dailies or smaller, campus publications) should thereby be denied their right of fair

comment and criticism is absurd and goes directly against the grain of the traditions of American journalism.

The vast majority of American colleges and universities have but one student newspaper. If those papers who have no "competitors" were prevented from exercising their editorial privilege in campus affairs, they would become little more than public relations blurb sheets. Also, if both "competitors" happened to endorse the same candidates, what would the non-recommended candidates do then? Demand a third "competitor" in hopes of getting the nod from someone?

True, The Sunflower should have explained more fully the reasons for their endorsements for some candidates, but that is not the important point. What is being overlooked is that the front page article was not a news story, but a statement of opinion. We made no pretenses of being the final word on any of the issues.

The Sunflower is not the only vehicle of guidance in this election. It is ultimately up to the candidates themselves to present their qualifications to the voters. The motivation behind the Student-Faculty Court decision to postpone the election was to allow the candidates more time to present their qualifications to the students.

The front page article was the result of only one interpretation of qualifications.

May we remind you that the first paragraph of the article stated "The Sunflower urges all students to vote for those candidates that THEY deem most qualified..." In this way, we made very clear that what we most desired was not blind acceptance of one opinion, but for the students to judge for themselves the students they thought most qualified.

- The Editor

\*\*\*\*\*  
\* You Get The Government \*  
\* You Deserve \*  
\* VOTE \*  
\*\*\*\*\*

## THE SUNFLOWER

606 Wilmer Audit. Wichita, Kansas 67208 TEL 3-5361 Ext. 348

Second class postage paid at Wichita, Kansas

Advertising rates and publication schedules furnished upon request. Address The Sunflower, Wichita State University, 606 Wilmer Audit., Wichita, Kansas 67208.

Official student newspaper of the Wichita State University. Founded in 1906 and published each Monday, Wednesday, and Friday morning during the school year by students of the Department of Journalism of Wichita State University except on and during holidays, vacations, and examination periods.



Member Associated Collegiate Press  
and  
Intercollegiate Press  
Subscription Price \$8.00 Per Year



Editor-in-Chief ..... Cliff Tarry  
Managing Editor ..... Hill Rapps  
Executive News Editor ..... Don Awtry  
Advertising Business Manager ..... Ronald Opperman  
Asst. Business Manager ..... Stanley Lace

Editorial Staff: .....  
Bruce Ericson, Judy Fairhurst, Myrna Fletcher, Jacque Glaser, Marilyn Ruggles, Joy-Lyn Updike, Dana Winkler, C. Kay Zimmerman, Cheri Besta



**EUROPEAN SEMINAR** — Dr. David Herman, WSU psychology professor, displays a foreign-made candle holder to some of the students participating in this summer's European Seminar. WSU students, seated, are Mary Lou Starkweather, Paulette Lightner, and Anne Tait.

## Students Enroll In '66 Seminar, Will Receive Four Hours Credit

A special, six-week European Seminar that includes visits to both West and East Germany and seven European countries, has been announced by the Wichita State University Division of Continuing Education.

This will be the 8th year that WSU has sponsored a European Seminar.

Students participating in the seminar may enroll for four hours of college credit. Dr. David Herman, of the WSU psychology department, will serve as tour director.

The 1966 seminar will depart from New York, June 16, for London. Participants will spend approximately a week in Great Britain. Sightseeing, lectures, visits to Cambridge and Oxford, and a special visit to the Houses of Parliament are scheduled for

the seminar.

The group will depart for the Netherlands June 24, where they will spend two days in Amsterdam.

A highlight of the scheduled seminar will include a four-day visit to Berlin. Seminar participants will meet East Berlin students and will visit the United States Information Service in Berlin for a political briefing, followed by a visit to the Free University.

Participants will celebrate July 4th in Prague, Czechoslovakia, following several days of lectures and sightseeing in and around Prague. Traveling by railroad, the tour will progress to Vienna, Austria. Italy will receive the longest visit by the seminar members, who will visit Venice, Florence, Rome, Milan,

and will travel to Geneva, Switzerland, July 21.

To complete the tour, the seminar will extend to Paris, France, July 23, and the members will depart for the United States July 28.

According to Mrs. Helen Crockett, director of Continuing Education, the fee for the seminar will be approximately \$1,350, including meals, housing, and transportation costs.

Registrations are still being accepted at the office of Continuing Education at WSU.

Students already registered to participate in WSU's 1966 European Seminar are: Carol Eaton, Charles Eby, Louise Harrell, Debbie Herman, Ralph Jimenez, Paulette Lightner, Jean Miles, Deanell Reece, Mary Lou Starkweather, Anne Tait, and Nancy West.

## Spanish Department Sets Mexico Seminar

The WSU Spanish Department will offer a summer program to be conducted in Puebla, Mexico, for undergraduate or graduate credit.

Henry Malone, director of scholarships and assistant professor of English, will direct the seminar, according to Dr. Eugene Savaino, head of the WSU Spanish department.

A minimum of 20 people must sign up by May 15 or the program will be cancelled.

The six-week session, the first of its kind to be offered to WSU students, will run from June 27 to Aug. 6. Participants may earn six hours of credit by living in private homes, having special tutors, taking courses in Mexican literature, advanced conversation and Spanish civilization.

Another special feature will give two students two hours daily with a townsman who will show them the city and its special attractions.

The fee for the seminar will be \$265 and it will include the WSU fees, room, meals and a

fee that will cover excursions in and around Puebla. The fee, however, does not include transportation to and from Mexico. This part of the trip will be left to the participant.

Further information may be obtained by contacting the Department of Spanish at WSU.



Henry Malone

## Philosophy Club To Meet Today

Dialectica, campus philosophy club, will meet today at 7:30 p.m. in Rm. 005 of Fiske Hall.

The agenda will include election of next year's officers, a revision of the by-laws, and a presentation of a paper by Frank Wilson, of the philosophy department.

The paper presented by Wilson will concern Hiedigger, an existentialist. The meeting is for membership only.

## Campus Groups To Show Movie

The Counselling Department and Newman Center of WSU will co-sponsor the presentation of the film "David and Lisa" on April 17 at 7:30 p.m. in the FAC Auditorium.

A discussion led by Dr. George Comstock, Director of Counselling and Father Philip Lambert, O.P., Newman Center, will follow the showing. Admission is 50 cents. Everyone is invited to attend.

# SPRING TIME IS HONDA TIME

FOR THAT SPECIAL DATE  
WHEN YOU WANT TO  
HAVE FUN — LET HONDA  
LEAD THE WAY.

RENT -- A -- HONDA

—FROM—

## NICHOLS HONDA

623 W. DOUGLAS—Sales & Service

1306 E. HARRY, Sales & Rentals

YOU GET THE BEST OF EVERYTHING  
WITH A HONDA

HONDA "50" ... AMERICA'S NEW RIDING HABIT



## KC Performing Arts Drop Ticket Prices

Special student-faculty ticket prices have been announced by the Performing Arts Foundation of Kansas City for the matinee performance, May 29, of its second annual production, "A Celebration of Henry Purcell," in the Kansas City Music Hall.

Student and faculty members may purchase balcony seats for the Sunday afternoon performance at half-price. These are the only seats available at the reduced prices, which range from \$3 to \$1.50. Special student-faculty ticket order forms are available at WSU through the drama and music departments.

This event, produced by Law-Kelly, will feature three of the performing arts in one program.

The Performing Arts Foundation has commissioned Kansas City-born Virgil Thompson to compose an orchestral fantasy in four movements in homage to Henry Purcell. The new work, "Fantasy, An Homage to an Earlier England," will be presented first on the program.

Thomson, composer of "Four Saints in Three Acts" and "The Mother of Us All," both in collaboration with Gertrude Stein, is the recently announced recipient of the Gold Medal from the National Institute of Letters for 1966.

The second part of the Celebration will be "The Faerie Queen," a ballet expressing the conflict and decision of woman between love and duty. The ballet was commissioned by the Foundation especially for Dame Margot Fonteyn.

America's first major production of Purcell's one act opera in English, "Dido and Aeneas," will complete the program. The modern edition of this work edited by Margaret Laurie and Thurston Dart will be directed by Ellis Rabb.

Rabb is the artistic director of the Association of Producing Artists, whose latest project, a

## KU Summer Theatre Set

A new Summer Experimental Repertory Theater will begin this year at the University of Kansas.

The new program, as a part of KU Theater's curriculum of pre-professional actor training, will include 10 high school seniors who are interested in theater and who will be entering KU as freshmen. Auditions for the positions will be held April 16 and 23.

The students will work with 10 KU theater majors who will also be chosen on the basis of auditions and interviews. The group of 20 will be awarded stipends for their summer study.

The company will perform four plays in repertory during July. Among those being considered are: "She Stoops to Conquer," "Stop the World," "The Adding Machine," "The Fantasticks," and "Romanoff and Juliet."

The plays will be directed by KU theater graduate students.

## Audio-Visual Film To Be Shown Twice

A newly released film "Marc Chagall" will be shown at 8 a.m. today and again at 11 a.m. Monday in Audio-Visual. The film is in color and is narrated by Vincent Price. Marc Chagall, an artist, is shown at work in his home in southern France and parts of the film are taken directly from his paintings.

The film is open to anyone interested.

## Forum Talks Set Monday

An Open Forum Discussion on International Cooperation will be held Monday, April 18, 1966 in the East Ballroom of the Campus Activity Center.

"Education and International Cooperation," will be discussed by Dr. Louis Goldman, asst. professor of education, from 12 noon to 12:50. Everyone is invited to attend.

The discussion will be sponsored by the WSU International Cooperation Year Committee.

revival of the Hart-Kaufman "You Can't Take It With You," is a current Broadway success.

Oliver Smith, noted scenic designer whose credits include "My Fair Lady," will design the sets for the Purcell opera. Jean Rosenthal will direct the lighting and ballet.

Peter Hall will design the costumes for both productions. Choreographer for "Dido and Aeneas" will be Rhoda Levine.

# LATE NEWS

# for 1966 ENGINEERING GRADUATES

Expanding military and commercial business has created even more openings.

As you contemplate one of the most important decisions you have yet had to make, we suggest you consider joining us at Pratt & Whitney Aircraft. Like most everyone else, we offer all of the usual "fringe" benefits, including our Corporation-financed Graduate Education Program. But, far more important to you and your future, is the wide-open opportunity for professional growth with a company that enjoys an enviable record of stability. You will be working on challenging new problems of propulsion.

And make no mistake about it...you'll get a solid feeling of satisfaction from your contribution to our nation's economic growth and to its national defense as well.

Your degree can be a BS, MS or PhD in: **MECHANICAL • AERONAUTICAL • ELECTRICAL • CHEMICAL ENGINEERING • PHYSICS • CHEMISTRY • METALLURGY • CERAMICS • MATHEMATICS • ENGINEERING SCIENCE OR APPLIED MECHANICS.**

For more specific information (and immediate action) concerning a career with Pratt & Whitney Aircraft, write today (or use coupon) to Mr. William L. Stoner, Engineering Building 1-A, Pratt & Whitney Aircraft, East Hartford, Connecticut 06108.

- '65 Falcon  
Four door. Beautiful blue.  
V8 Automatic. 10,000 actual miles.
- '65 Malibu Super Sport  
Iris mist. V8 Four speed.
- '64 VW  
Charcoal with all vinyl interior  
New tires.



7633 EAST KELLOGG MU4-2841  
WHERE SATISFACTION IS STANDARD EQUIPMENT WITH EVERY CAR

NAME \_\_\_\_\_

STREET ADDRESS \_\_\_\_\_

CITY & STATE \_\_\_\_\_

SCHOOL \_\_\_\_\_

DEGREE(S) \_\_\_\_\_ GRADUATION DATE \_\_\_\_\_

**SPECIALISTS IN POWER . . . POWER FOR PROPULSION—POWER FOR AUXILIARY SYSTEMS. CURRENT UTILIZATIONS INCLUDE MILITARY AND COMMERCIAL AIRCRAFT, MISSILES, SPACE VEHICLES, MARINE AND INDUSTRIAL APPLICATIONS.**



## Pratt & Whitney Aircraft

CONNECTICUT OPERATIONS EAST HARTFORD, CONNECTICUT  
FLORIDA OPERATIONS WEST PALM BEACH, FLORIDA



An Equal Opportunity Employer, M & F

# Society...Shocker Style

## Easter Vacation Over In Time To Prepare Hippodrome Skits

By JUDY FAIRHURST  
Staff Writer

WSU students will recuperate from Easter vacation and the election this weekend and many of the social organizations will spend a lot of time working on Hippodrome skits in preparation for the annual May Day festivities.

Iota Sigma Alpha is holding a garage sale today and Saturday at 538 N. Crestway. Bargains can be obtained both days by all WSU students.

Last Tuesday evening, Marilyn Minor's Alpha Chi Sisters honored her with a bridal shower at the sorority house. Marilyn will be married April 23 to Dean Morrison.

Over Easter break, Alpha Phi Connie Howell visited Colorado University at Boulder with Beta Bill Carter.

The immediate past national president of Alpha Chi Omega will be on campus Monday through Wednesday. Presently Mrs. Wilbur G. Payne is acting as the sorority's National Panhellenic delegate. While on campus, she will speak to the WSU Panhel-

lenic and visit with Dean Justice Fugate.

Betas selected Linda Lewis as their Playmate of the Year at the annual Playboy party at the Clan Room in the Broadview Hotel last Thursday night.

Other news from the Alpha Phi house is an hour dance next Monday night with the men of Beta Theta Pi.

The Shocker Spurs tea will be held from 2 to 4 p.m., Sunday afternoon, at the Delta Delta Delta sorority house.

Present Spur members will entertain the applicants. This tea provides the Spurs with an opportunity to meet the coeds who are interested in the organization and the applicants can learn exactly what the organization does.

Another event being held Sunday is the Alpha Chi Omega Legacy tea. It will be held from 1 to 2 p.m. for the girls that have sisters, mothers, or other relatives who have been Alpha Chis.

The active members will entertain them with cookies, punch and a song fest.

Pledge initiation and election and installation of Alpha Kappa Psi Business Fraternity officers will be at 2 p.m. Sunday in the CAC. The business fraternity banquet will be later on in the afternoon.

Big and Little Hannahs at the DG house are Diane Weirauch and Gretchen Siebert. Other recent festivities include a father-daughter picnic last Monday at Fairmount Park for the members of Delta Gamma.

Delta Gamma Mary Lou Richmond announced her lavaliering to Beta Dean DeHaven. Accepting the Delta Upsilon fraternity pin was DG Carol Mohrbacher from John Dotson.

Sig Eps are celebrating the safe return of their dog, "Aphy" after missing her for 2-1/2 months. Saturday night they will have a hayrack ride and barn party.

**VARSITY DRIVE-IN**

across from Ken-Mar  
**SHOCKER DAY** every Monday  
All 10¢ drinks only 5¢

*Varsity* DRIVE IN

**UNIVERSITY OF KANSAS**

Presents

**IT'S CENTENIAL DANCE**

**Featuring Johnny Rivers**

Extra Added Attraction

**THE BLUE THINGS**

**AND THE FABULOUS FLIPPERS**

APRIL 16 8 p.m. to 12 p.m.

Allen Field House  
General Adm. \$1.50 per person

Dress; Casual  
Tickets available at the door



**SPURS TEA** - Talking are Mrs. Joyce Cavorozzi, faculty advisor; Judy Payton, regional director; Carol Blazier; Dr. Martin Rief and Nicki Wolf, president. A tea was held to entertain and talk with the regional director of Spurs.

**OPEN DAILY — 4 P.M.  
NOON on SATURDAY**

**Biggest Beer in Town**

**25¢** till 8 p.m.

In person—every Friday and Saturday

**The Levee Loungers**

Every Tuesday—Ladies Nite

**B-I-G BEER**

ONLY **5¢** —LADIES ONLY

Admission 50¢ on Fri. and Sat.



**SHOWBOAT**

1622 SOUTH PARKWOOD  
One Block West of Harry and Edgemoor

PHONE MU 6-9905



**HENLEY  
GOES  
HOPSACK**

A good spring team-up: Top-ranking sportshirt style (Henley collar) with No. 1 sports fabric (hopsack) in this pullover shirt. White with navy trim, blue with maize, gold with olive, olive with blue.  
Sizes S, M, L, XL. 6.50

*Henry's*

# Shocker Baseball Team Hosts Small Schools Before Arkansas

Coach Verlyn Anderson's baseball team will have two small-college opponents this weekend before traveling to Fayetteville, Ark., to take on the University of Arkansas in a doubleheader next Saturday.

The Shockers will travel to Ft. Hayes today and will host Friends University in a doubleheader tomorrow. Wichita is sporting a 3-3 win-loss slate going into these games.

Anderson has been "very

pleased with the progress of the infield" after a shaky start. "This is due primarily to the players being more settled now," he said.

The infield has shown Bob McCalla at first, Mike Whitt at second, Don Cantwell and Jack Fisher at shortstop and Tom Hall or Jerry Daniels at third with Barry Greenfield catching.

Cantwell and pitcher Rich Gaddie, both sophomores, are leading the club in hitting with identical

.400 marks. McCalla and junior first baseman Ron Tyler are next with .333 batting averages.

"I've been disappointed with our hitting overall," Anderson said, "particularly during the Phillips Tournament. We could use some decent weather to get our hitting eyes sharp again."

The coach had praise for right-hander Ken Dean's pitching. Dean, named to the All-Missouri Valley second team last year, has a 2-1 record, including a one-hitter. Thus far he has 25 strikeouts in 21 innings and a 0.43 earned run average. The pitching staff has allowed 1.33 earned runs per game.

Larry Zambo, a junior hurler, injured his wrist in a football scrimmage the morning before he was scheduled to appear against Nebraska and probably won't see action for several weeks.

**BACK TO WORK** — Wichita State's football team resumes spring practices after a week of Easter vacation. Head coach George Karras given instructions to the offensive line in one of the afternoon workouts.



Does a \$75  
ski parka  
go with  
\$6 jeans?



Naturally,  
when they're  
Lee-Prest  
Leens

\* **best-looking jeans  
you'll never press!**

Start wearing the slim-cut, hip-hugging jeans that make your date rating go up, your expenses go down. Lee-Prest Leens are the only go-with-anything jeans that never need even a touch-up. Lee-Prest Leens. Get with 'em!

**LEE-PRĚST™  
Lee Leens®**



## High School Track Meet To Be Here

More than 550 athletes representing 36 Kansas High Schools will participate in the annual Wichita State University Invitational Track & Field Meet at Veterans Field Saturday.

Defending champions East, Medicine Lodge in Class A and Kinsley in B have all entered teams again, each given a chance to win another trophy.

Although James Warren is the only member returning from the quartet that won the mile relay event for East last year, this year's foursome has a 3:29 timing compared with the victorious 3:29.4 of last year. Kapaun won the medley relay last year, but is not entering the event Saturday.

Preliminaries will begin at 10:30 a.m. with finals starting at 1 p.m. Admission is 50 cents for students and \$1.00 for adults.

Teams entered in the meet and their number of participants are:

**CLASS AA**  
Arkansas City 19, El Dorado 5, Hutchinson 28, Kapaun 8, Wichita East 31, Wichita Heights 30, Wichita South 34, Wichita Southeast 23, Wichita West 24, Winfield 8.

### 3 Griders Sign Letters-of-Intent

Three Wichita high school football players have signed letters-of-intent to enroll at Wichita State next fall on grid scholarships.

Bob Morehead, an end who earned All-State honors at Wichita Heights last season intends to attend WSU as do Rob Melzer, a halfback from Southeast and John McKinley, an end from Wichita West.

Morehead, 6-1, 165 pounds, lettered two years in football, and Melzer, a 6-footer who weighs 180 pounds, was named to the All-City second team his junior season.

McKinley lettered three years for coach Eddie Kriewel at West and was instrumental in compiling a spotless 9-0 record there this year.

Attend  
MIDWEST INSTITUTE  
Of  
BUSINESS ADMINISTRATION  
An  
Independent Junior College  
Advanced Standing  
To  
Transfer Students  
316 GI 3-6342 Eureka, Knas  
O. Dale Baker - Pres.  
Roger Babson - Founder

**CLASS A**  
Andover 12, Augusta 21, Buhler 24, Circle 26, Medicine Lodge 17, Valley Center 31.

**CLASS B**  
Anthony 15, Belle Plaine 11, Bur-

lington 11, Chase County 12, Douglas 7, Halstead 18, Kinsley 15, Leon 17, Lindsborg 2, Maize 14, Peabody 1, Riley County 4, St. John's Academy 5, South Haven 1, Udall 15, Wichita Collegiate 7, Zenda 10.

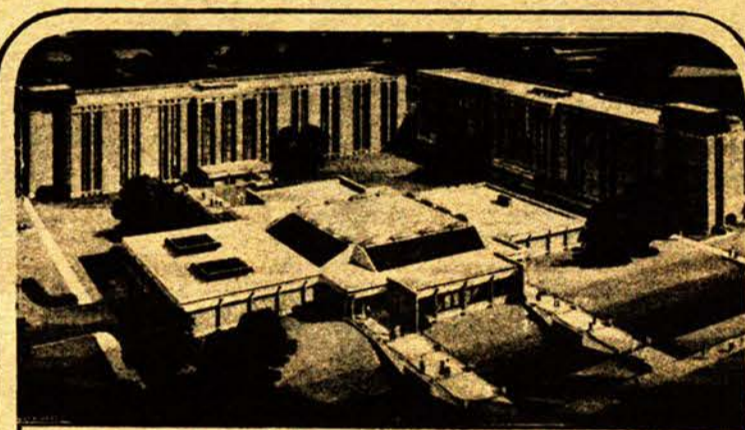

## Fairmount Towers

MODEL ROOMS AND RENTAL OFFICE  
21st and Chautauqua (1 Block West Of Hillside)

# NOW OPEN

THE NEW PRIVATE RESIDENCE HALL FOR MEN AND WOMEN

Features of this Deluxe Accomodation Include:

- \* 20 Delicious Meals Weekly in Fairmount Towers Dining Commons
- \* Wall to Wall Carpeting in All Suites
- \* Private Bath With Tub-Shower in All Suites
- \* Individual Four Foot Closet for Each Student
- \* Large Desk-Dresser with Spacious Study Area and Nine Storage Drawers for Each Student
- \* Private Telephone in Each Room
- \* Vanity Dresser in Each Room
- \* Central Air Conditioning and Heating Controls in Each Suite
- \* Large, Comfortable Lounge with TV on Each Floor
- \* Spacious Recreation Room with Table Tennis and Other Recreational Equipment
- \* Complete Vending Machine Service
- \* Laundry Toom with Washers, Dryers and Ironing Boards
- \* Ample Parking for Residents and Guests

**COME NOW TO LOOK AND SIGN UP  
FOR SEPTEMBER**

Approved By Wichita State University  
Allen Eros. and O'Hara, Memphis, Tennessee  
Owners and Operators