



ON THE AIR-- Campi Hour is broadcast live every Tuesday-Thursday live in the CAC lounge area. In its second semester of broadcasting, Campi Hour interviews prominent campus professors and students.

# Long Range Plan To Shape WSU

Details of a development plan to propel Wichita State University into the 1970's and beyond are rapidly being assembled, President Emory K. Lindquist recently told the WSU Board of Trustees.

Dr. Lindquist cited three main areas of concern in the development program:

Need for new buildings or additions.

Creation of enrichment and research programs.

Provisions for special pro-

fessorships in various fields.

Within the next month the study will localize the most pressing needs for each of the next five years, Dr. Lindquist said.

The State Board of Regents, at its last meeting, authorized WSU to present needs for additional funds for physical facilities to the regent's building committee.

Dean Jackson O. Powell of the School of Education, and Carl Fahrback, Director of Admissions are making a space utilization study so the university will have something to go to the regents with, Dr. Lindquist said.

The regents may authorize two immediate projects pending completion of a long-range study of needs.

They include a small interim science building, or addition to present structures and more funds for a full study of facility needs.

Dr. Lindquist told the trustees part of the study will be completed Nov. 15.

Also discussed at the meeting were plans to acquire 130 acres of Crestview Country Club property and pressures created on existing funds by increased demand for student loans.

## Fraternity Settles Here

# New SAE Chapter Holds First Meet

Phi Alpha local chapter of Sigma Alpha Epsilon (SAE) held its first formal meeting Thursday night, Oct. 28, at the Delta Gamma Sorority house.

SAE, which has the largest number of collegiate men in the nation, accepted 30 pledges at its first meeting.

Founded in 1856 at Tuscaloosa, Ala., the fraternity works "to promote the maturity of its pledges and members and Phi Alpha around SAE principles toward being nationalized into SAE," said Bob Vaughan, pledge trainer.

The chapter hopes to be nationalized in 1967 at the province convention in Atlanta, Ga. If their charter request to be nationalized is accepted, all men in the Phi Alpha chapter of WSU will be retroactively initiated.

At the present time, the Phi Alpha chapter has no regular meeting house. A residence house for members is desired with low enough cost so that members may live there within their means.

Thursday evening the new pledges voted to hold their meetings in the CAC Monday nights at 7:30. Hour dances and other fraternity functions will also probably be held in the CAC.

Although the fraternity does not plan to enter a display in the Homecoming festivities,

they will have a car in the Nov. 13 Homecoming parade bearing their new pledge officers.

Other SAE chapters in Kansas are at the University of Kansas and Kansas State University. Although rush has been closed for this semester, new pledges will be taken next semester.

A 2.2 grade average will be required of the new pledges for the second semester initiation.

Potential rushees were chosen by the SAE Alumnie Association of Wichita, and Captain John Ellison, faculty advisor.

"I am greatly pleased with the pledge class and I think we have a great future with the group," said Steve Bert,

(Cont'd on p. 2)

# THE SUNFLOWER

OFFICIAL STUDENT NEWSPAPER

Vol. LXX - No. 17 Wichita State University November 1, 1965

## Fourth Faculty Concert Slated For Tomorrow

The fourth in the WSU Faculty Artist Series will be presented tomorrow night at 8 p.m. in the DFAC. Featured in the concert will be Mrs. Beatrice S. Pease and Joshua Missal.

Mrs. Pease, violist, is the assistant concert master for the Wichita Symphony. She also is second violinist in the Wichita String Quartet.

"Fantasie" by Saint-Saens will be her selection. Her accompanist is Mrs. Mary E. Bickford, harpist.

A former member of the

## Readings Planned For Pit Theater

Readings for the Pit Theatre productions of "The Vise" and "The Wreath" will be held Wednesday and Thursday, Nov. 3, 4, at 7:30 p.m. in the Pit of Wilner Auditorium.

Students interested in working on these shows and unable to come to the scheduled readings, should contact Judie Dansby or leave their names in the speech office.

Rochester Philharmonic, Missal, a violist, is the principle violin of the Wichita Symphony and violist with the Wichita String Quartet. He is a professor of viola in the School of Music. Missal has selected two sonatas for viola and piano, Sonata in D Major by Nardini and Sonata in A Minor by Miaszkowsky.

Joining forces, Mrs. Pease and Missal will perform the Passacaglia on a Theme by Handel, by Halvorsen, for violin and viola.

## Business Post Open; Deadline Nov. 5

Students interested in applying for business manager of The Sunflower are reminded that the deadline for applications is Friday, Nov. 5. An application can be found on page 5 of Friday's Sunflower.

Students applying for the paid position will be interviewed by the Board of Student Publications shortly after the Nov. 5 deadline.

## 10,436 Now Enrolled Here

With 10,436 students this semester WSU can point to a growth of 11 per cent over last year's total of 9,245.

This year there is a total of 7,779 full time students. Last year there were 6,649 full timers.

Predictions fell short this year. University officials had predicted a total student enrollment of 10,800.

The greatest percentage increase this year was seen in University College enrollees. A twenty-six per cent increase was noted with a total of 4,974 students.

Graduate school enrollment was up 17 per cent with 1,417 enrollees. College of Education students numbered 1,004, an increase of 16 per cent.

An additional seventy-one personnel members were hired this year to take care of the increased student population.

## Yearbooks Available In Journalism Office

Issues of the 1965 yearbook, Parnassus, will be distributed to eligible students during the next two weeks.

The volumes will be in the Journalism office, Wilner Auditorium, between 8 a.m. and 5 p.m. Students must present proof that their schedule last year included nine or more hours per semester. Other persons may purchase copies for \$4 each.

# Lawrence Speiser, ACLU Official Speaks On Campus

## Advocates Draft Card Burning Legal; Such Action Seen As Symbolic Protest

By C. Kay Zimmerman, Staff Writer

Lawrence Speiser, Director of the Washington American Civil Liberties Union (ACLU), discussed the lobbyist role of the organization Friday, Oct. 29 in the CAC.

Main interests of the ACLU center around civil rights according to Speiser. Useful allies, such as the NAACP, labor, and church organizations have banded together to form the Leadership Conference on Civil Rights.

When asked the ACLU stand on draft card burning, Speiser explained that the National Board of the ACLU has asserted that the burning of draft card prosecution is illegal. He

supported his contention with three points.

"In the first place," Speiser said, "this prosecution violates the due process law. Burning of the draft card is a symbolic act--a means of communication. Since it is an act of communication, prosecution for the act would violate freedom of speech. The act does not endanger the national security." He also pointed out that both views on the Viet Nam situation were entitled to due process protection.

Speiser also pointed out the ACLU's opposition to the appropriation on the investiga-

tion of the Ku Klux Klan.

Other legislative ACLU involvements Speiser brought out were the immigration quota elimination and the defeat of the reapportionment bill.

Because of the ACLU and the Conference Leadership's lobbying, the Senate did not pass the bill in August.

Other areas of ACLU involvement have been with censorship, church-state relationships, and capital punishment.

Speiser's visit was sponsored by the University Forum and the Kansas chapter of the ACLU. He has been director of the Washington chapter for six years.



ACLU SPEAKER--Lawrence Speiser, Director of the Washington, D.C. American Civil Liberties Union, spoke to WSU students Friday in the East Ballroom of the CAC. See related story.

# Editorial 'I's'

ISSUE INFORMATION INTERPRETATION

## Value Of Tradition

Some persons in the Wichita State University School of Music recently took it upon themselves to compose both a new alma mater and a new fight song to be adopted by the student body at large as accepted traditions.

Traditionally, the proper channel for the recognition of a University tradition requiring an official stand has been through the Student Government Association. Then, if the persons advocating a stand different than that of the SGA could present a signed petition representing a majority of students indicating disapproval of the SGA stand, an all-school poll would be necessary to establish the student opinion.

Since none of these actions were performed previous to the introduction of the new songs at the Southern Illinois game, these persons of the Music School guessed wrong about the students.

We fully support the Student Government Association's views and stand on keeping the present alma mater and fight song, and urge the WSU student body to recognize the value of established traditions.

## THE SUNFLOWER

005 Wilner Audit. Wichita, Kansas 67208 MU 3-7561 Ext. 348

Second class postage paid at Wichita, Kansas

Advertising rates and publication schedules furnished upon request. Address The Sunflower, Wichita State University, 005 Wilner Audit., Wichita, Kansas 67208.

Official student newspaper of the Wichita State University. Founded in 1896 and published each Monday, Wednesday, and Friday morning during the school year by students of the Department of Journalism of Wichita State University except on and during holidays, vacations, and examination periods.



Member Associated Collegiate Press and Intercollegiate Press



Subscription Price \$8.00 Per Year

Editor-in-Chief Willis C. Jackson  
Co-Managing Editors Judy Fairhurst, Cliff Tarpy

Editorial Staff: News Editors, Dana Winkler, Dan Garrity, John Murphy; Desk Editors, Sharon Bailey, Feryl Lowe, Joy-Lyn Updike; Photo Editor, Allan Northcutt; Sports Editor, Michael Hall; Asst. Sports Editor, Bruce Erickson; Make-up Editor, Karen Hart; Morgue Editors, Sonya Missal, Sam Kopel.

## Campus Comments

# WSU Students Voice Opinions

College students marched and protested last week against U.S. involvement in Viet Nam.

President Johnson expressed grave concern over these demonstrations, and explained to the free world that the demonstrators were a minority and not representative of U.S. opinion.

Wichita State students were asked: "Do you believe U.S. should be fighting in Viet Nam?"

Their comments:

Jim Mechem, Sr., Wichita-- "Yes. If we don't stop Communist aggression now, we'll have to do it later somewhere else. I haven't reasoned it out fully, but I'm sure President Johnson and his military advisors have, and they know the problem we face. We definitely have a right to be there."

Connie Wynkoop, Jr., Wichita "No, I'm against the fighting. There was a survey in the Saturday Evening Post which revealed that most everyone in the United States was in favor of the war in Viet Nam. I think this shocking. We should get out of there."

Gail Eddy, Jr., Syracuse-- "Yes. I feel the government knows what they're doing. They wouldn't be spending so much money and risking so many lives if they didn't have a good reason. We have a right to be over there as much as Red China. But the whole problem isn't a gray matter. One can't say yes or no for sure. Who really knows what's going on over there?"

Kermit Shipley, Jr., Wichita-- "I don't know that much about it, but I think that now that we are over there, we should stay."

We have already committed ourselves so we can't leave. But I feel demonstrations are a poor way for students to act. They should be more behind the government. I think most of the demonstrators are just trying to get out of the draft."

Janis Roth, Jr., Wellington-- "Yes. I don't think the Viet Nam government is progressive enough to defend themselves against Communist Red China. We should be helping these people. I think the United States has every right to be there as far as protecting the free world in general. Right now, Viet Nam is a thorn in the free world."

Roxanne Johnson, Fr., Maize "Yes, I do because this shows to the free world that the United States will fight for freedom. Our involvement is indeed necessary. We need to be there. I don't think students should demonstrate and tear up draft cards. We have a job to do and demonstrations don't help."

IT'S WILLIAMS TURN...



## Fellowships Offered By Foundation

Approximately 2,200 graduate fellowships for advanced study and training in basic and applied sciences are again being offered by the National Science Foundation, Washington, D.C.

Basic annual stipend for graduate fellows is \$2,400. Stipend rate for post-doctoral fellows is \$5,500 for 12 months.

WSU seniors, graduates, and others interested in post-doctoral research are eligible to apply for the graduate and post-doctoral fellowships offered.

Closing date for applications for the fellowships is Dec. 10. All interested students are urged to contact the Graduate School for further information.

# National Telecast To Test Citizenship

## Viewers' Scores To Be Compared

The second CBS News national television test, The National Citizenship Test, will be telecast Tuesday, November 9, 9-10 p.m. on KTVH, channel 12. Reporting will be CBS news correspondents Harry Reasoner and Mike Wallace.

Viewers once again will be able to test themselves and then compare their scores with a sample of American citizens from every walk of life and every area of the country. On the broadcast, viewers will be questioned on their knowledge of their rights and obligations as American citizens.

The questions to be asked on the broadcast were scrutinized and analyzed by a panel of experts which included: Vice President Hubert H. Humphrey; Senator Everett Dirksen; Paul Freund of the Harvard University Law School, and Professor Henry Graff, Professor of History at Columbia University.

First in these CBS tests was the National Drivers Test, which allowed drivers to compare their skill with the average American.

### OFFICIAL TEST FORM

<b>A. INTRODUCTION</b> Circle T (true) or F (false)		<b>B. YOU AND THE LAW</b> Circle T (true) or F (false)    Circle Y (yes) or N (no)    Circle T (true) or F (false)	
1. T. F. <input type="checkbox"/>	2. T. F. <input type="checkbox"/>	6. T. F. <input type="checkbox"/>	11. Y. N. <input type="checkbox"/>
3. T. F. <input type="checkbox"/>	4. _____ <input type="checkbox"/>	7. T. F. <input type="checkbox"/>	12. Y. N. <input type="checkbox"/>
5. _____ <input type="checkbox"/>	5. _____ <input type="checkbox"/>	8. T. F. <input type="checkbox"/>	13. Y. N. <input type="checkbox"/>
		9. T. F. <input type="checkbox"/>	14. Y. N. <input type="checkbox"/>
		10. T. F. <input type="checkbox"/>	15. T. F. <input type="checkbox"/>
			16. T. F. <input type="checkbox"/>
			17. T. F. <input type="checkbox"/>
			18. T. F. <input type="checkbox"/>
			19. T. F. <input type="checkbox"/>
			20. A. B. C.
<b>C. YOU AND YOUR GOVERNMENT</b> Circle T (true) or F (false)		<b>D. YOU AND YOUR OBLIGATIONS</b> Circle Y (yes) or N (no)    Fill in word	
21. T. F. <input type="checkbox"/>	22. T. F. <input type="checkbox"/>	28. Y. N. <input type="checkbox"/>	36. _____ <input type="checkbox"/>
23. T. F. <input type="checkbox"/>	24. T. F. <input type="checkbox"/>	29. Y. N. <input type="checkbox"/>	37. _____ <input type="checkbox"/>
25. T. F. <input type="checkbox"/>	26. T. F. <input type="checkbox"/>	30. Y. N. <input type="checkbox"/>	38. _____ <input type="checkbox"/>
27. A. B. C. D.		31. T. F. <input type="checkbox"/>	39. _____ <input type="checkbox"/>
		32. T. F. <input type="checkbox"/>	40. _____ <input type="checkbox"/>
		33. T. F. <input type="checkbox"/>	41. _____ <input type="checkbox"/>
		34. T. F. <input type="checkbox"/>	
		35. T. F. <input type="checkbox"/>	
			42. _____ <input type="checkbox"/>
			<b>TOTAL SCORE</b>

## New Chapter . . .

(Cont's from p. 1)

president of the active WSU fraternity system."

Officers of the active chapter are; Steve Bert, president; Bob Mullen, vice president; Kermit Baker, secretary; Kan Nohe, corresponding secretary; Bob Vaughan, treasurer; Dan Ferguson, chronicler; Charlie McElwane, warden; John Ellinson, herald; Dick Pogue, chaplain; John Ellison, faculty advisor; and Bob Mullen, chapter advisor.

New pledge members are Brooks League, Oren Knoffloch, Bob Fuller, William Marti, Allen Duke, Charles M. White, Ronald Barnum, John Gibbs Thomas Maybill, Raymond Springston, Paul Jacobs, Ken Feiring, Ritchie Sidener, Roger McClure, Tom Goodson.

Jim Koontz, Jim Lund, James Thrasher, Spencer Tepl, Jack Westacott, Jim Helmick, Mike Spencer, Mark Anderson, Tom Lindsley, Rick Van Voorhis, John Turner, Robert Norris, Bill Philbrick, Gary Stephens, and James L. Gardner II.

Formal pledging will take place at 2 p.m. Sunday, Nov. 7, at the Alpha Chi Omega sorority house.

# Cookbook Manuals Not Part Of Anatomy 225

By JUDY FAIRHURST, Co-Managing Editor

"It's not a cookbook biology class," stated Harold Ruhl, LA senior, about his Anatomy 225 class where the students are now dissecting dog-fish sharks and beginning on cats.

This class consists of lecture and a three hour lab course twice a week. The students use a lab manual to assist them in their studies, but it is an exploratory class, according to Cheryl Ulsh, UC sophomore.

Dr. James Miller, who is now teaching the class and has just finished his doctorate from the University of Illinois, said that the students received a basic knowledge of the vertebrate animals. Since Biology 101 and 102 are prerequisite, students already have a general background. This class is part of the zoology curriculum where students concentrate on the vertebrates.

"More specifically, biology majors have a chance to see the relation between the lower animals and humans. Comparing the similar organs of different animals their backgrounds can be understood. It also helps the student to understand how the human biological processes function," said Dr. Miller.

A variety of animals are studied by the class, first the lamprey, the dog-fish shark; primitive tetrapods, the neoturus which is better known as the salamander; then the cat, a mammal, is studied.

All animals are purchased through biological supply houses and no extra assessment is charged the students for the purchasing of these animals.

Animals range in price from \$3.25 for dog-fish shark to between \$15 and \$20 for cats. One of the reasons for the difference in the price is that the different specimens are in-

jected with colored latex into the circulatory system. The number of injections makes the prices vary.

Biological supply houses get their specimens in different ways and the availability of the different animals causes the price to vary. The domestic animals such as the cat and white rabbits are more expensive.

Rabbits have to be raised, but the cats that are used by the supply houses are obtained from humane societies before they are going to be gased, or from farms where there exists

an overabundance. Men catch the hungry cats roaming the farms and use them for scientific research.

Working in this class, students get the whole of the evolutionary scale. Studying the cat the class is able to examine an animal more closely related to humans.

Most of the time is spent comparing the three systems of neoturus, shark and cat. Throughout the year, students concurrently study the different systems.



SEE, RIGHT THERE!--Byron Goodrick, LA senior, points out part of the muscle system of the dog-fish shark to Jim Pyles, LA senior, R.

## CAMPUS ACTIVITY CALENDAR

Important CAC news includes the sale of Homecoming tickets for the dance which will be held in the Cotillion Ballroom. The Les Elgart Band will provide the music for the evening. Tuesday .....Bridge lessons, 7:30 p.m., in Area 3 of the CAC.

Faculty Artist Concert, 8 p.m. in the DFAC. Wednesday ....CPA exams, 1 p.m., in the CAC Ballroom. International Club, 3 p.m., in Area 9 of the CAC.

Thursday ....CPA exams, 7:30 a.m. to 7 p.m. in the CAC Ballroom. State Teachers' Meeting.

Friday .....CPA exams, 7:30 a.m. to 6 p.m. in the CAC Ballroom. Chess Club, 6:30 p.m. in Area 9 of the CAC. Two-Bit Flick, 8 p.m. in the DFAC Auditorium, "The Mouse That Roared."

Demand more "big" in your big car. Insist on Dodge Polara!

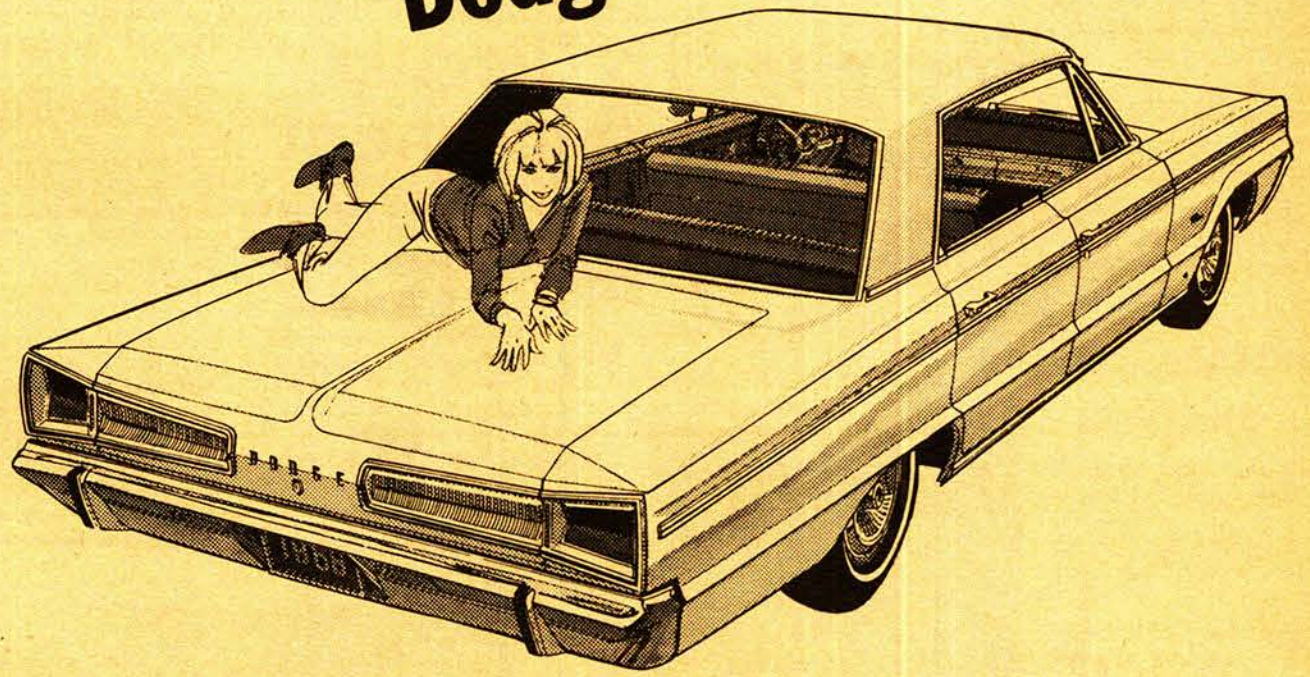

Go ahead. Be rebellious. Demand more "big" in your big car. And get it at a price that won't take a big bite out of your budget.

By Dodge, you've got it. Polara! More "big." More "hot." More of everything others have not.

Ever see the likes of it? Neither has your next door neighbor or the doorman at the club or the parking attendant who can easily pick Polara from a lot full of "me, too" cars.

Polara's different, all right. Looks, drives, performs like the elegant piece of machinery it is. Covered by a 5-year/50,000-mile warranty.\* Complete with all these items that used to cost extra: Outside mirror. Padded dash. Variable-speed electric windshield wipers and washers. Backup lights. Turn signals. Seat belts, two front and two rear.

Insist on Polara at your Dodge Dealer's. A beautiful new way to break old buying habits.

Enlist now in the Dodge Rebellion.



DODGE DIVISION CHRYSLER MOTORS CORPORATION '66 Dodge Polara

\*HERE'S HOW DODGE'S 5-YEAR, 50,000-MILE ENGINE AND DRIVE TRAIN WARRANTY PROTECTS YOU: Chrysler Corporation confidently warrants all of the following vital parts of its 1966 cars for 5 years or 50,000 miles, whichever comes first, during which time any such parts that prove defective in material and workmanship will be replaced or repaired at a Chrysler Motors Corporation Authorized Dealer's place of business without charge for such parts or labor: engine block, head and internal parts, intake manifold, water pump, transmission case and internal parts (excepting manual clutch), torque converter, drive shaft, universal joints, rear axle and differential, and rear wheel bearings.

REQUIRED MAINTENANCE: The following maintenance services are required under the warranty—change engine oil every 3 months or 4,000 miles, whichever comes first; replace oil filter every second oil change; clean carburetor air filter every 6 months and replace it every 2 years; and every 6 months furnish evidence of this required service to a Chrysler Motors Corporation Authorized Dealer and request him to certify receipt of such evidence and your car's mileage. Simple enough for such important protection.

Join the Dodge Rebellion at your Dodge Dealer's.

WATCH "THE BOB HOPE CHRYSLER THEATRE" WEDNESDAY NIGHTS ON NBC-TV. CHECK YOUR LOCAL LISTINGS.

# 'Critical Incident Theory' Demonstration To Be Presented By Husband-Wife Team

A varied schedule has been set up for the Friday, Nov. 5, visit of Dr. and Mrs. Paul Pigors.

The husband and wife team have been credited with developing the "Critical Incident Theory," which deals with a set of attitudes in the student and his ability to make decisions.

Undergraduates, graduates,

## Art Show To Be Held In Dallas

Artists from the Kansas area will have an opportunity, Feb. 16-March 20, to compete in a regional show by invitation of the Dallas Museum of Fine Arts.

"South Central Craftsmen U.S.A. 66," is open to craftsmen in the south central region--Arkansas, Colorado, Kansas, Oklahoma and Texas. This list differs slightly from normal show entrants, to take in certain states such as Kansas, where interest and activity in the crafts is particularly strong.

It is sponsored by the American Craftsmen's Council, and is preliminary to a national show to be held later at the Museum for Contemporary Crafts in New York City.

A Texas Painting and Sculpture exhibition, which will be a competitive juried show, is scheduled for May 18-June 19.

Artists may receive a prospectus of the shows from the Dallas Museum of Fine Arts, Dallas, Tex.

## Art Courses Open To Any Students

Art courses in clay pottery, painting with water colors, silversmithing and enameling are open to students through the Division of Continuing Education.

Applications are still being taken because courses are not filled to their minimum quota. Students interested in the above courses should contact the office of Continuing Education as soon as possible.

The courses are non-credit and the cost for each is \$12.50, except for the course in pottery which is \$12.

Courses in water color, silversmithing and enameling last 10 weeks. The pottery course is for nine weeks.

## Saints Day Services Scheduled In Chapel

Special masses in commemoration of All Saints Day will be said at 9 a.m., noon, and 5 p.m., Monday, Nov. 1 in Grace Memorial Chapel, according to Father Gerald Joubert, Newman Center chaplain.

Having three masses in the campus chapel in one day is a new arrangement. Normally, the majority of the masses are said at the Newman Center, 1820 N. Roosevelt.

and faculty are invited to hear the couple, Friday, at 9 a.m. in Neff Hall. Their topic of discussion will be "Problems in Administration: An Analysis and Critique."

All faculty members have been invited to a 10 a.m. coffee honoring them in the Provincial Room of the CAC. Following the coffee the Faculty Colloquium will meet with the couple at 10:30 a.m. in Rm. 209 of the CAC to discuss the Case Study Method and related topics.

Following the discussion, a luncheon will be held in Rm. 208 of the CAC. The 11:45 affair is by invitation only.

The couple will then demonstrate the "Critical Incident Theory" in Area 9 of the CAC at 1:30. Students and faculty are invited to the demonstration as well as the following 3:15 discussion.

Friday evening a 6:15 dinner will be held in the East Ballroom of the CAC. Undergraduates, graduates, and faculty have been invited. Tickets may be purchased through the office of the Dean in Business Administration.

Sponsored by the Business Administration School, Dr. Pigors' area of specialization

are personnel administration and labor and industry relationships.

Dr. Pigors received all of his degrees from Harvard University. He recently retired from the faculty of the Massachusetts Institute of Technology where he taught for 25 years.

# 'Get Out Of Viet Nam' A Typical Reaction Of American Servicemen

NEW YORK AP - While some Americans are dying in combat in far away Asian jungles, others at home are getting their exercise by walking around carrying placards reading "Get out of Viet Nam."

No American probably would rather get us out of Viet Nam more than the one who is over there doing his sweaty duty. During a recent visit to Viet Nam, I asked many soldiers

what their reaction was to the campus agitation back home against our military policy.

Surprisingly, I found it rather tolerant.

"That's kid stuff," some said.

But there was a point at which their wry amusement ceased. That was when they read that some protestors were raising funds to send medical supplies to the Viet Cong.

Invariably this stirred honest anger in every serviceman I talked to. They regarded such efforts as a form of home front traitorism that gave aid and comfort to the enemy. They felt such efforts were a danger to their own existence.

It is not mere college cuteness that puts out information to young men on how they can beat the draft. This is a step against the pattern of our survival as a nation and the government has a right to act in its own self-defense.

## LITTLE MAN ON CAMPUS



ONE THING WE CAN SAY FOR OUR COACH - HE GIVES EVERY LAD WHO SUITS UP AN OPPORTUNITY TO PLAY.

## Engineer To Discuss Summer Employment

Mr. R. E. Mahaffey, staff engineer from the Pan American Petroleum Corporation of Oklahoma City, will be on campus Wednesday to discuss career opportunities and summer employment.

All interested June, August and January graduates in

chemical, electrical, industrial and mechanical engineering are urged to sign up for interviews.

All interested sophomore and junior students in these same fields are urged to apply for summer employment opportunities. Students may make interview appointments in the Placement Office, Morrison Hall, and are urged to do so as soon as possible.



R. E. Mahaffey

## 3rd Place Taken By Glenn, Shields

The debate team of Bob Glenn, Liberal Arts senior, and Bob Shields, University College sophomore, placed third out of 58 teams from 36 schools in the recent 18th Annual Emporia Debate Tournament.

Glenn and Shields were undefeated in the six preliminary rounds and then proceeded to defeat Kansas University in the octa-finals and Dartmouth in the quarter-finals before losing to Loyola of Los Angeles in the semi-finals.

University of Southern California won the tournament with Loyola of Los Angeles placing second.

## Reel Time Set For Wednesday

"Red China" will be the featured film for Reel Time, Nov. 3. The 55-minute film is narrated by Chet Huntley and will be shown at noon in the Audio-visual Center.

Fernand Gigon, a Swiss photographer, filmed the changes that have occurred under Communist rule, the relationship between Red China and the United States, Red China's growing strength and widening influence and the threat they pose to world peace.

## Ohio State! Purdue Univ! Univ. of Minnesota! Santa Monica Flyers!

### Embry Riddle-Aeronautical Inst!

The Piper Cherokee Is Flown Exclusively In The Aeronautical Courses Of These Leading Universities.

THERE MUST BE A REASON

They have recognized the superior qualities of the Piper Cherokee because of its modern design and easy flight characteristics. These institutions KNOW airplanes and demand the best. Not only this, but the Cherokee has made a clean sweep of the last six consecutive Women's Transcontinental and International Air Races!

Learn to fly the winner! You're invited to call today for your flight appointment.

Midwest Piper Sales  
3512 N. Webb Rd.  
MU 2-5551

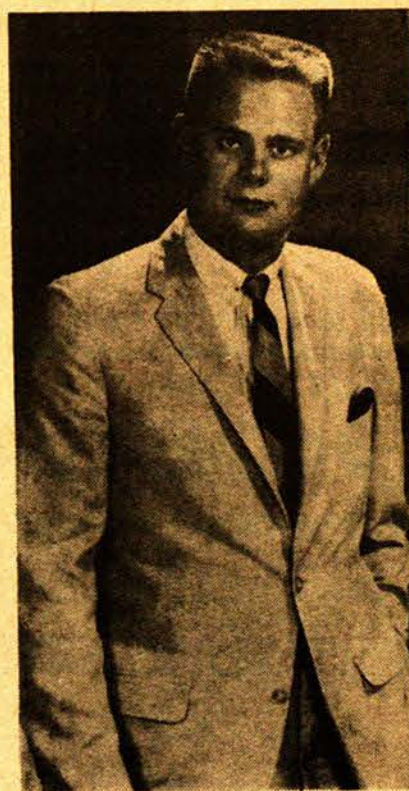

## John T. Leach Agency

# MERLE K. GATES

## Insurance Counselor

Merle K. Gates is well known in this community for his active participation in civic, church and political endeavors. He graduated from North High School and attended Wichita State University. Merle Gates is a member of the Wichita Chamber of Commerce, Wichita Junior Chamber of Commerce, the Wichita Art Association and various other organizations. He also teaches Sunday School at the First Methodist Church. This Agency is pleased to have this prominent and dynamic young man to serve as a qualified counselor. A cordial invitation is extended to you to call or visit Mr. Gates at his office.

## Connecticut Mutual Life

The 'Blue Chip' company that's low in net cost, too

Since 1846

**No Draft Card Burners**

**'Average' Campus Beard Grower Has 2.77 GPA**

**'Forget The Beatnik Image; I'm Not Protesting Anything'**

By WAYNE HAYES, Staff Writer

Mr. Beard grower on campus has a 2.77 grade average. He is 23.3 years old and is a junior or senior.

These are some of the findings revealed in a survey recently conducted at the University to find out what kind of student grows a beard.

As expected, the findings are not inclusive. There is no "average" beard grower or average person, but beard growers do not have certain characteristics.

He's usually a good student, far better than the "C" average. Highest grade point average in the survey was a 3.5 and lowest was 2.4.

As most beard growers are upperclassmen, they are also older. Oldest was 26. Youngest was 18.

The Beard grower is also apt to be a non-joiner of campus organizations. Few belong to more than one club.

**Variety of Majors**

Art and music schools tend to produce more beard growers than any other field, but it is not uncommon to find an accounting major with whiskers.

In fact, students surveyed had majors of English, psychology, philosophy, theatre, journalism, business and art. All were liberal arts students except for the accounting major.

Nearly all women approved of the beards as did other men. The beard grower is not a protestor, although some do take part in peaceful demonstrations.

**Why Beards?**

Some grow beards because it's considered manly and distinguished, but most grow beards because they want to do something novel.

"There is no special reason

why I grow a beard," said Dominick Tesoriere, Jr., art major. "I just enjoy it. It looks good on me, and I consider growing a beard an art. I hate sloppy beards."

Steven Cole, Sr., psychology major, believes that beards are practical and economical. "I started growing a beard because one of my friends talked me into it. I'm keeping it because it is much easier to keep than shaving every day. I also save 5 cents a day on razor blades."

Perhaps the most typical comments came from an English major: "Forget the beatnik image the press likes to give us. I'm not trying to prove anything or protest against society. I grew a beard to see what I would look like, and nothing more."



**BEARDS ARE BACK**--Not all beard growers are draft card burners or beatniks as the Associated Press likes to play up. Steven Cole, Sr., psychology major (L), sports a 3.35 grade average, and Dennis Chartier, Fr., accounting major, maintained a near "A" average in high school.

**Spanish Competition First Of Its Kind**

The first in an annual series of Spanish-speaking contests for select Kansas high school students was inaugurated Oct. 25, by the Wichita State University Spanish department.

Competition was held in Spanish recitation of prose, poetry and dialogues. Evaluations were also given of plays, small vocal ensembles, and written compositions.

Each of the more than 250 students was given a written evaluation of his performance and received a certificate of achievement if he placed in one of the first three divisions.

There was also a luncheon in the CAC, at which Mr. J. E. Angulo, retired professor of Spanish, was speaker. Following the luncheon was a songfest in Spanish and the movie "Lazarillo." Miss Marilyn Malone, instructor of Spanish, was the contest chairman.

**On-The-Campus Interviews Continue For WSU Seniors, Graduate Students**

On-the-campus interviews for career placement will continue for WSU seniors and graduate students.

Interviews scheduled for the next two weeks are as follows:

- Nov. 8 - General Electric; AE, EE, IE, ME.
- Nov. 8 - Fabri-Tek; EE, ME.
- Nov. 9 - Equitable Life Assurance; Lib. Arts, Bus. Admin., Math, Acctg.
- Nov. 9 - Procter & Gamble Manuf.; EE, IE, ME, Math, Physics, Chem.
- Nov. 9 - Haskins & Sells; Accounting.
- Nov. 9 - Central Intelligence; Lib. Arts, Bus. Admin., Math, Physics, EE, Acctg., Geology.
- Nov. 10 - Central Intelligence.
- Nov. 10 - Okla. City Air Material; AE, EE, ME.
- Nov. 10 - Home Life Insur.; Bus. Admin., Phys. Ed.

- Nov. 11 - Dupont; EE, ME, Math, Physics, Chem.
- Nov. 12 - Gulf Oil; EE, ME, Geology, Acctg., Economics.
- Nov. 15 - Continental Oil; Bus. Admin., Math, Acctg.
- Nov. 15 - Sandoz Pharmaceutical; Lib. Arts, Bus. Admin., Chem., Acctg.
- Nov. 16 - Boy Scouts of America; Lib. Arts, Bus. Admin.
- Nov. 16 - Federal Deposit Insur.; Accounting, Bus. Admin.
- Nov. 16 - Sinclair Pipe Line; ME, Geology.
- Nov. 16 - General Acctg.; Ac-

- counting.
- Nov. 17 - Detroit Civil Service; EE, ME, Math, Acctg., Chem., Physics.
- Nov. 17 - General Foods; Bus. admins., Lib. Arts, Economics.
- Nov. 18 - Aetna Casualty & Surety; Lib. Arts, Bus. Admin., Math, Acctg.
- Nov. 18 - Ernst & Ernst; Accounting.
- Nov. 19 - U.S. Gypsum; IE, ME.
- Nov. 19 - Upjohn; Lib. Arts, Chem.
- Nov. 19 - Devoe & Reynolds; EE, IE, Chemistry.

**TODAY  
USED BOOK SALE  
W.S.U. Bookstore**

**DON'T DO IT CLEO!  
CLIFF'S NOTES  
WILL SAVE  
THE DAY!**



**SHAKESPEARE IS EASIER.....**

...when you let Cliff's Notes be your guide. Cliff's Notes explain most of Shakespeare's plays including *Antony and Cleopatra*. For each play Cliff's Notes gives you an expert scene-by-scene summary and character analysis. In minutes, your understanding will increase. Cliff's Notes cover more than 125 major plays and novels. Use them to earn better grades in all your literature courses.



**125 Titles in all - among them these favorites:**

- Hamlet • Macbeth • Scarlet Letter • Tale of Two Cities • Moby Dick • Return of the Native • The Odyssey • Julius Caesar • Crime and Punishment • The Iliad • Great Expectations • Huckleberry Finn • King Henry IV Part I • Wuthering Heights • King Lear • Pride and Prejudice • Lord Jim • Othello • Gulliver's Travels • Lord of the Flies

**\$1 at your bookseller or write:**

**Cliff's Notes**  
CLIFF'S NOTES, INC.  
Bethany Station, Lincoln, Nebr. 68505

**RAND COMEBACK BOOTS**

Go all out for warmth. Up to your ankles in pile piled high inside tiger tan waxhide leather or sagebrush pi\_skin all resting on a cushion of crepe. Rand Shoes \$12.95 to \$20.95.

Budget not up to Rand, young man? Ask for Randcraft Shoes \$8.95 to \$10.95. Wouldn't you like to be in our shoes? Most of America is. International Shoe Co., St. Louis, Mo.

Available at these fine stores:

Wiley & McCall Shoes, 942 Parklane  
Wiley & McCall Shoes, El Dorado, Kansas

J.M. McDonald Co. Stores

**The Young Man in the Know knows "Dacron".**

Feels great, looks great in his classic shawl-collar tuxedo of 55% Dacron\* polyester, 45% worsted wool. Wrinkles haven't a chance. At fine stores everywhere. \*Du Pont's registered trademark.

**DU PONT**  
Better Things for Better Living... through Chemistry

# FROSH GRIDDEERS OPEN AT PRATT

By MIKE HALL, Sports Editor

Wichita State University freshmen football coach Jim Maddox is still worried about the fact that his freshmen griddeers will travel to Pratt next Thursday with no game experience under their belts. Pratt will have played seven games.

But, he feels, "They have been giving more than 100% every practice and are itching at the bit for competition. For this reason I think that once we hit the field we won't have any problems."

Maddox is very pleased with his squad, not only it's desire, but it's physical ability. Commenting on this Maddox said, "For the last week we have been conditioning the boys both mentally and physically. They seem to be in fine shape and know their plays very well. This is good because we have some outstanding boys playing for us this season."

To date, the only competition the Baby Shocks have had is against the WSU varsity, but many of the players feel that this is better for them than game experience. Starting defensive end Jimmie Jones from Englewood, N.J., feels that "the varsity is by far better than any junior college team we will face this year. They should give us some good experience, but there is no doubt that the glory

of playing the varsity day in and day out is not as exciting as playing a game."

## Maddox On Defense

A balanced attack of both running and passing is being planned by coach Maddox, although, "Our quarterback John Burchell has been throwing the ball very well and he also has some good receivers in 6-foot-3, Jim Lynch and 6-foot-1, Glenn Meltzer. Burchell's throwing may make us go more to the air than I had planned at first."

When Burchell is not passing, he will have some fine runners to compliment his passing game. The Baby Shocks backfield has both the power and the speed to keep the defense alert.

Running the end sweeps will be 5-foot-6 high school All-American from Hawaii, Danny Nakoa who coach Maddox feels, "Has the ability to break loose any time he carries."

Handling the power plays will be 6-foot, 190 pound, Tom Snodgrass and 5-foot-8, 187 pound, Joe Marchionda. Maddox considers both of these boys to be powerful runners, although they are not exceptionally big players.

"I still feel that without a doubt our defensive line is the strongest single point in our play. Our boys are big and strong, but also have good speed

and maneuverability," says Maddox.

The Baby Shocks line weight is a 222 average, while they are led by 6-foot-7, 275 pound Jackie Hunt.

## Injuries

While the Shocker varsity has been plagued by injuries for the entire season, the Shock frosh have only one injury to report.

This is a broken hand suffered by defensive end Chris Hotze, but Maddox says, "He still may see action at Pratt."

## The Kicking Game

Coach Maddox feels that his kickers may be the best freshmen in the country. Handling the fieldgoals, extra points, and kickoffs will be Bert Davis. While kicking the ball without a shoe, Davis has hit at one time five straight fieldgoals from the 50 yard line.

Handling the punting chores will be Tom Snodgrass from Kiowa, Kan. In practice he has averaged over 40 yards per kick.

# Booster Trip Is Organized

Plans to take a 'Booster Bus' to the Wichita State University freshman football game at Pratt this Thursday were announced yesterday by Pep Council president John Morton. The trip will be sponsored by the Pep Council.

Any student wishing to attend the game may purchase a round trip ticket and a ticket to the game for only \$3.25. The ticket office has 75 student tickets and 25 adult seats available.

The bus, a Continental Trailways 41-seater, will leave Thursday from the Field House at 4:30 p.m. and will arrive in Pratt at approximately 6:00 p.m.

Game time is 8:00 p.m. and the bus will return directly after the game. Morton feels that, "This is a tremendous bargain and a good chance to support our freshman team. They don't get much glory for what they do, so I would like to see a good turnout."

# Fraternity Men Win In Cross Country Meet

Three of the first five places in the all-school intramural cross-country meet held Wednesday, October 27, were won by members of the Phi Delta Theta fraternity.

Robert Billenger ran the two-mile course in 11:52 for the Phi-Delts; Tim Roth was second with 12:02; Jerald Snook representing the Betas took third with 12:52; Darrell Combs with 13:18 took fourth; and John Anderson was fifth for the Phi Delts with 13:19.

The touch-football schedule for this week is:

- Monday, Nov. 1 - Game I 3:30 Shocks' Jox I vs. Phi Delt I Game II 4:30 Sig Eps I vs. Eastern J.O.'s
- Wednesday, Nov. 3 - Game I 3:30 Shocks'n Jox I vs. Betas I Game II 4:30 Phi Delt I vs. Eastern J.O.'s
- Thursday, Nov. 4 - Game I 3:30 Spartans I vs. Newman I 4:30 Delta Upsilon I vs. Sig Eps. I.

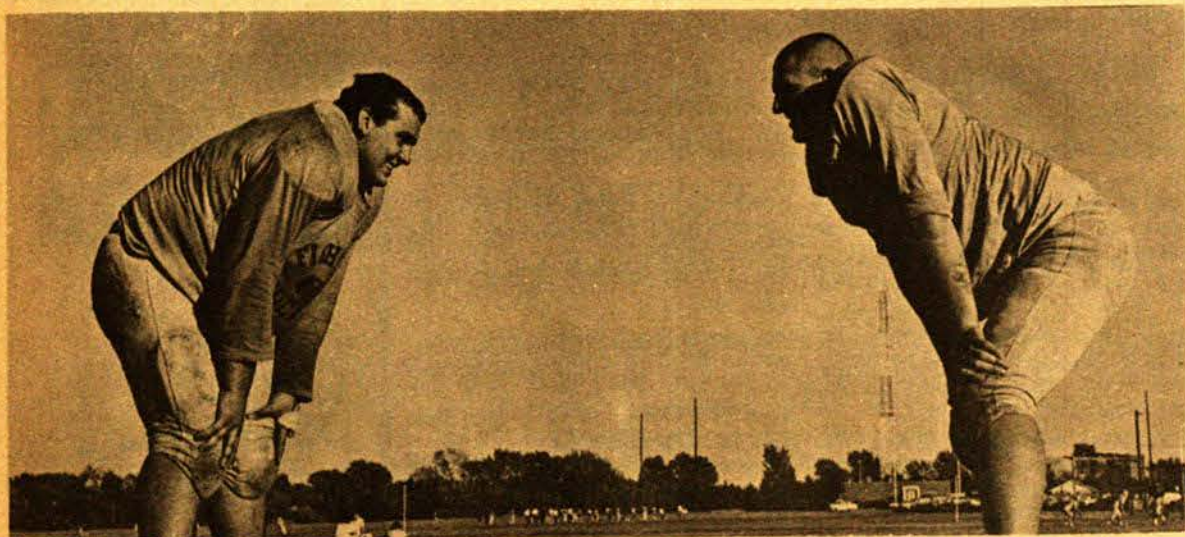

FROSH SHOCKS SQUARE-OFF--John Serednitsky (left) and Jack Hunt take time out from practice to re-enact their rivaled high school days, but on a friendly basis. Now they've joined forces for the Shockers.

# High School Arch Rivals Meet On Shock Frosh Football Team

Two high school arch-rivals are now friendly teammates on the freshman Shocker team.

Jack Hunt, a six-foot, seven, 275 pound tackle, played for Ansonia High in Connecticut. John Serednitsky, a five-foot, ten inch, 255 pound guard, was a member of the Derby High squad, also in Connecticut.

The two teams were bitter opponents and Serednitsky, "Sernie" for short, said "Our game was one of the biggest in the state and, naturally, we didn't get along at all before we came here."

Now that they are teammates, they are looking forward to their first collegiate encounter this Thursday with Pratt Junior College. Hunt predicts, "We ought to beat them at least 63 to nothing."

With top-ranked teams like Arkansas and Florida State on the schedule, and prospects of a winning team next year, Hunt

and Serednitsky are anxious for the opportunity to play varsity ball.

Both players earned their keep in the prep ranks and have impressive honors to prove it. Serednitsky was picked Naugatuck All-Valley two years in a row and an All-State selection his senior year. Hunt earned Valley honors his senior year.

## ATTENTION SENIOR MEN

Are you looking for a part-time job that can become a career for you upon graduation? If you can work 25 hours a week and can meet our qualifications you may earn \$500/mo. while in school. Earnings unlimited after graduation. Two positions are presently open. Write to:

University Trust Division  
1000 S. Oliver Suite 305  
or call

H. J. Green at MU 3-2657  
Call on Wed. Nov. 3 between  
9 AM and 6 PM

*the* trend



Skin Tight  
Sport Shirts  
by Campus

\*teen tapered tailoring for campus by Campus  
\*not a blouse in a car load...tailored for the lean look  
\*super tapered...long tail...back loop...button down collar  
\*eye catching colorful plaids in a rainbow of colors  
\*sizes s,m,l

\$3.98

MID-TOWN  
Central and Broadway  
FO 3-5758

NORTHEAST  
2145 East 21st  
AM 4-8544

EAST  
1760 S. Hillside  
MU 3-6836

WEST  
3804 W. Douglas  
WH 3-6121

NORTH  
21st and N. Market  
AM 5-6393

OPEN DAILY 9 to 9 Sunday 10 to 6

TODAY  
USED BOOK SALE  
W.S.U. Bookstore